



Friends of Sulgrave Manor

Fall 2014
Volume 14, No. 1

Dear Dames,

What a wonderful year we the Friends of Sulgrave Manor have had. Part of Sulgrave Manor's mission is to promote Anglo-American relations. Oh my, we certainly accomplished that with our five day celebratory Centenary Tour in the Sulgrave Manor neighborhood. We had several events at the Manor to which our British neighbors were invited. I loved looking around and seeing our two groups mixing, and new cross ocean friendships beginning. Because of the Dames generous donations to the Friends of Sulgrave Manor, I was thrilled to be able to present a check for \$100,000 to the Manor. Just before the day's end, flag lowering ceremony, Alice Lea Tasman planted a "Compassion Rose" in memory of Tenny Marshall, a former Sr. Representative to the Sulgrave Manor Board.

A generous Dame has offered a \$25,000 matching grant to repair the leaking windows at the Manor. We are well on our way to completing the match. Can you be part of this? We applied for a \$10,000 matching grant from the DAR to restore the artwork at the Manor. Did you know that the Manor has three portraits of George Washington? Two of them are original. The third is a copy of Charles Wilson Peale's portrait. The copy was commissioned by the Dames and presented to the Manor, once the Dames could again travel to England after WW I. If you have never been to Sulgrave Manor, why don't you plan a trip and see the restored portraits. Last fall Sulgrave Manor was placed on the World Monument Fund's Watch List, an international collection of endangered historical sites. We are in good company with other sites such as Angkor Wat, Venice and Easter Island.

If any of you are going to be in London, October 17th would you like to go to the House of Lords? The London Circle is having a benefit there as part of the ongoing effort to raise money for the repair of the Manors windows. It is a magnificent gothic building and a rare opportunity to be able to wander its halls.

Bess Fuchs

Norman Hudson, O.B.E., Acting Chairman of the Friends of Sulgrave Manor greets the R.H. Earl and Countess Spencer



Marcy Moody, President of the NSCDA welcomes guests



His Excellency Matthew Barzun,, United States Ambassador to the Court of St. James toasts the group

Bess Fuchs, President of the Friends of Sulgrave Manor presents a check for \$100,000 to Norman Hudson, Acting Chairman of the Sulgrave Manor Trust

Bess Fuchs, Alice Lea Tasman and Julie Milone planting a rose in memory of Tenny Marshall



CENTENARY TRIP

When we checked into the Hotel Cadogan in London on June 2, the lobby was very quiet with only two employees in the front and no other hotel guests. By June 4, the world had changed! Over 100 members of the Sulgrave Manor Centenary Tour had stormed the hotel and taken it over. Thursday morning June 5 these same travelers brought themselves, luggage, umbrellas and boarded the three waiting coaches so the great adventure could begin.

Our first stop was Bletchley Park, the site of the United Kingdom's main decryption establishment, the Government Code and Cypher School during World War II. Cyphers and codes of Axis countries were decrypted here including the so-called unbreakable cyphers generated by the German Enigma and Lorenz machines. It also housed a secret radio intercept station and a message sending station. The high-level intelligence produced at Bletchley Park, codenamed Ultra, provided crucial assistance to the Allied War effort. After lunch at the Museum we boarded our coaches and went off to Cottesbrooke Hall. The absolutely beautiful house was built between 1702 and 1712 and displays one of the finest sporting picture collections in Europe, as well as a large collection of bronzes, fine English and French furniture, and a spectacular porcelain collection - which left a lot of us extremely envious. The 18th century landscaping of the park, its vistas and lake are delightful, and we were lucky to have a lovely sunny afternoon. Our final journey of the day was to our home away from home for the next four nights, Whittlebury Hall Hotel. The check-in was prearranged so it was painless, and after a planned dinner for all, we went to bed early to be ready for the next adventure.

Friday morning we boarded our coaches and took off for Broughton Grange and Broughton Castle. The castle was started in 1306, but most of what is seen today dates from the 1550's. It was a center of opposition to Charles 1 and much damaged after the Battle of Edgehill in 1642, and it has been in the same family since 1447. According to the owner it did not qualify to be called a castle until an early owner built a moat and added ramparts. The gardens of Broughton Grange are set in 350 acres of parkland, farmland and meadows and they are wonderful. It is among the most important private contemporary gardens in Britain. After lunching at either Broughton Castle or alternatively the Saye & Sele Arms, we proceeded to Stratford for dinner at the Dinner Rooftop Restaurant at the Royal Shakespeare Company in Stratford on Avon. The evening's play was a superb presentation of Henry IV, Act 1, which included much sword fighting.

On Saturday morning we were greeted by more than the usual drizzle, requiring umbrellas and mud-worthy shoes as this was the day for the tour of Lord Heseltine's Garden and Arboretum at Thenford. Even in the rain, it was a magnificent occasion. There are more than 3500 trees and shrubs that have been planted over the 64 acres by Lord and Lady Heseltine, and it all includes an 18th century walled garden lakes, ponds and a sculpture garden. Lord Heseltine welcomed us and was on hand to answer questions as we strolled the gardens and walked the paths. We then departed for Sulgrave Manor and a picnic in the marquee (tents to us in the USA) with residents of the area, watched a Tudor play, and enjoyed tours of the Manor and visits to the gardens in town - as well as a local's truly superb antique car collection. After lunch we were visited by the Grafton Hounds, accompanied by the Senior Master and the Huntsman. The hounds' main objective seemed to be to break into the marquee and find something to eat. Then back to Whittlebury Hall to change into proper attire for the lovely dinner parties awaiting us. Seventeen families who are friends of the Sulgrave Manor Trustees in England divided us up, invited their friends to meet us and put on truly spectacular dinner parties. We were all overwhelmed with the warmth of our welcome into our various hosts' homes.

Dames Day at Sulgrave Manor began at 9:30 Sunday morning when we boarded our coaches and headed for the Church of St. James the Less in the village of Sulgrave. The church was built between 1327 and 1377 during the reign of Edward III and was



Please make out your generous check to Friends of Sulgrave Manor, and mail to:
Mrs. William H. Schaaf, Jr. (Susie)
1553 Hill Road Court
Louisville, KY 40204
502-459-8933
sarahjschaaf@gmail.com

Please write on your check that it is for the windows challenge. Thank you!
If you wish to make a gift of stock, please contact Susie Schaaf or Bess Fuchs about transfer details

the one attended by Lawrence Washington and his family. After church we gathered at the marquee for a reception and luncheon to celebrate the day with honored guests. We then walked to the Manor for a Rose Planting Ceremony in memory of Tenny Marshall followed by the Flag Lowering Ceremony conducted by U. S. Air Force personnel. In the evening we returned to the Manor for a Hog Roast and performance by the Coal Wharf Studio of Noel Coward's songs and anecdotes.**

Monday was departure day from Sulgrave and environs - but it wasn't over yet! Our first stop was the Aston Martin factory and the Heritage Motor Museum - or Claydon House in Buckinghamshire. The museum was particularly enjoyable for us as my first car, a mouse colored 1960 Morris Minor was there (although mine was a hard top and not a convertible) as was my husband Marvin's red 1966 MGB. Late in the afternoon we were back at the Cadogan Hotel in London for an elegant dinner and farewell at the Cavalry and Guards Club. The building, known as '127' was erected in about 1875 and at the inaugural meeting of the Cavalry Club Committee the then owner of the dwelling offered the premises to the Club. The leases of both '125' and '126' were acquired and between 1907 and 1909 extensive refurbishments created the current Club House. In 1975 the Guards Club gave up its own headquarters and merged with the Cavalry, and in 1984 the combined organizations purchased all of the leases and set about renovating and redecorating the property making it the impressive neo-classical place it is today.

None of this would have been possible if Hurricane Sandy had not occurred stranding Bess Fuchs in Sulgrave. Bess and Gabriella Magnay, wife of Trustee Christopher Magnay, put their heads together and came up with the scheme for the trip. Laura Clark handled the hotels and reservations, and the three of them spent the better part of two years refining it. Gabriella and Sulgrave Trustee Nancy Stewart were our guides for all of the excursions, and their families' participation helped make it work. It was truly the trip of a lifetime, and I know that all of us who came will never forget it.

Victoria Bradshaw

SPECIAL GIFTS

H. F. Lenfest

Margot Ricordan-Eva - London England

IMO Thomas & Elizabeth Vaughn

The Daugette Family Foundation

General Society of Colonial Wars

The Warren Foundation

The Estate of Mrs. Will Hill Tankersley

Phifer Johnson Foundation

Jonathon Walton - Matched by W. K. Kellogg Foundation

Jane Malarkey Trust - Hook Hants England

Kay Glenday

Bess Fuchs

Constance Godfrey Trust

Emily Cron Lyons

The Milone Family Fund IMO Henrietta H. Marshall

Diana Davis Spencer Foundation

The London Circle

Margaret & Spencer Brown Foundation

The Caroline M. Lowndes Foundation

BOARD OF TRUSTEES

President, Mrs. David C. Fuchs NEW YORK
Vice-President, Mrs. Marvin E. Bradshaw TEXAS
Recording Secretary, Mrs. Richard Marius Tempero INDIANA
Corresponding Secretary, Mrs. Ian Glenday, DISTRICT OF COLUMBIA
Treasurer, Mrs. William H. Schaaf, Jr. KENTUCKY
Mrs. V. Cassel Adamson VIRGINIA
Katherine T. Cammack NORTH CAROLINA
Mrs. James R. C. Cobb ARKANSAS
Hilary Field Gripekoven OREGON
Mrs. Thomas W. Houghton TEXAS
Mrs. Harland W. Huston, Jr. WISCONSIN
Mrs. Rudolf Edward Knepper ILLINOIS
Mrs. Michael D. Milone PENNSYLVANIA
Mrs. D. Thomas Moody FLORIDA
Mrs. W. Latimer Snowden, Jr. DELAWARE
Mrs. Charles W. Waring SOUTH CAROLINA

HONORARY TRUSTEES

Mrs. John Schley Rutherford ALABAMA
Mrs. H. Taylor Morrisette ALABAMA
Mrs. Donald J. Gerzetic ARIZONA
Mrs. Katherine T. Ford CALIFORNIA
Mrs. Charles Steven Paul INDIANA
Mrs. John B. Hubard MICHIGAN
Mrs. Robert B. Field, Jr. NEW HAMPSHIRE
Mrs. David G. Holdsworth NEW JERSEY
Mrs. William S. Tasman PENNSYLVANIA
Mrs. C. Richard Treadway TENNESSEE
Mrs. Everett D. Bohls TEXAS
Mrs. S. Spencer N. Brown TEXAS
Mrs. William E. Chilton, III WEST VIRGINIA

ASSOCIATE TRUSTEES

Mrs. Lucian Newman, Jr. ALABAMA
Mrs. Dean Blackwell-Miller ARIZONA
Ms.rs. Briant Noland, ARKANSAS
Mrs. Cecelia Ruth Cole CALIFORNIA
Mrs. Mathias C. Zerl COLORADO
Mrs. Samuel D Parkinson CONNECTICUT
Mrs. Edward L. Raleigh DELAWARE
Mrs. J. Dapray Muir DISTRICT OF COLUMBIA
Mrs. Michael James Lyons FLORIDA
Mrs. Marvin Sparks Singletary GEORGIA
Mrs. C. Frank Damon HAWAII
Mrs. Ralph A. Bogan, Jr. ILLINOIS
Mrs. James Claude Brainard INDIANA
Mrs. J. Kirby Barry II IOWA
Mrs. Kristine Winber IOWA
Mrs. Paul Murray Buchanan KANSAS
Mrs. Harold W. Blevins KENTUCKY
Ms. Jayne Lobdell Middleton LOUISIANA
Mrs. Howard F. Detmer MAINE
Mrs. John Landon Reeve, IV MARYLAND
Mrs. Thomas Edward Melican MASSACHUSETTS
Mrs. Russell A. McNair, Jr. MICHIGAN
Mrs. William L. Waldron MINNESOTA
Mrs. Guy Thompson Vise, Jr. MISSISSIPPI
Mrs. Ben Hilliker MISSOURI
Mrs. Wm. Laird McNichols NEBRASKA
Mrs. Jonathan P. Trace NEW HAMPSHIRE
Mrs. Thomas Walker Vavrek NEW JERSEY
Mrs. Edward William Callahan NEW YORK
Mrs. John Ward Purrington NORTH CAROLINA
Mrs. Mary Sikora OHIO
Mrs. Paul S Zerges, Jr. OHIO
Mrs. Stephen G. Soloman OKLAHOMA
Mrs. Peter B. Archie OREGON
Mrs. F. Worthington Hobbs III PENNSYLVANIA
Ms. Briggs Larkin RHODE ISLAND
Mrs. Madison Baker Wyche III SOUTH CAROLINA
Mrs. James Blythe, Jr. TENNESSEE
Mrs. Lee Marvin Folkes TEXAS
Miss Madeleine Helmer VERMONT
Mrs. Robert William McCreary VIRGINIA
Mrs. John A. Campbell WASHINGTON
DeArmond LaFollette Arbogast WEST VIRGINIA
Mrs. Gary C. Zaiser WISCONSIN

Sulgrave Day 2014
by Dorothy Knox Houghton

Sir Philip Sidney's sixteenth century bucolic work, "Arcadia," came to mind as Sulgrave Day 2014 unfolded. "Arcadia was, (alas well might I say it is) the charmed circle, where all his spirits should ever be enchanted." Such was the balmy, intoxicating atmosphere of the rolling, sun-filled English countryside punctuated with varying shades of green, geometric patterns formed by hedges and dotted with white sheep, wild daisies, flowering bushes and trees. Nowhere could one have found a more idyllic setting.

One hundred and twenty Dames and their friends gathered with our neighbors who live around Sulgrave Manor for a beautiful service at the local village church, St James the Less. This is the church where the Washington family worshipped, and it has stained glass windows decorated with the Washington coat of arms. This coat of arms includes stars and stripes said to have inspired the design of our American flag. The sermon was delivered by the Right Reverend Donald Allister, The Lord Bishop of Petersborough, whose predecessor preached at a similar service on the occasion of the purchase of Sulgrave Manor one hundred years ago.

After the service, everyone made their way down the lane to the manor house where the festivities began with aperitifs on the lawn followed by a delectable luncheon in a beautiful white tent. The white tablecloths and the chandeliers were decorated with country flowers in shades of pink, lavender, purple and green. We were welcomed by Mr. Norman Hudson OBE, Acting Chairman of the Sulgrave Manor Trust. Bishop Allister said Grace. After the first course, His Excellency Mr. Matthew Barzun, United States Ambassador to the Court of St. James, gave a most interesting address. Following the second course, The Right Honourable The Earl Spencer D L spoke about his family's historical connections with and relationship to the Washington family. After the third course, Mrs. D. Thomas Moody, President of the NSCDA, spoke about the role of the Colonial Dames in supporting the manor. Then, Mrs. David Fuchs, Senior Representative of the Friends of Sulgrave Manor to the Sulgrave Manor Trust, presented to Mr. Hudson a check for \$100,000 representing \$1,000 for each of the Dames' one hundred years of involvement with the manor.

Following tours of the house and gardens, the Friends of Sulgrave Manor remembered Mrs. Tenny Marshall, Friends of Sulgrave Manor Senior Representative to the Sulgrave Manor Board from 1997 to 2003, by planting a rose bush in the garden. At 4:00 P. M. the flag lowering ceremony featuring the Honour Guard, 501 Com Support Wing, USAF officially closed the day.

However, Dames love to party, and a short time later the crowd was back for a hog roast in the tent. Again, cocktails were served on the lawn as we watched the sun disappear over the tranquil, rolling countryside. Following another delicious dinner, we were treated to "Noel Coward, the Man and his Music," an award-winning cabaret show of songs and anecdotes performed by Louie Utterson and his musicians. Thus, Sulgrave Day 2014 actually came to a close. We parted reluctantly, looking forward to visits yet to come.

The most significant outcome of Sulgrave 2014 must be the camaraderie forged between the Dames and our neighbors who live close around Sulgrave Manor. Our neighbors are delightful, fascinating, generous people who entertained us in their homes and gardens and who expressed great interest in the manor. Chief



The Dames at Sulgrave Manor

Donors to Friends of Sulgrave Manor

AL Donie N Martin	AL Frances M Harris	AL Page S Poerschke	AR Theodosia Nolan
AL Ann G Adams	AL Patricia L Hiden	AL Marion Poole	AR NSCDA - Arkansas
AL Mollie S Buffkin Ald	AL Ilouise P Hill	AL Kathryn H Porter	AR Anne Orsi
AL Katherine Y Avant	AL Therese R Hillyer	AL Nancy M Poynor	AR Elizabeth B Scott
AL Shirley Q Baird	AL Carey T Hinds	AL Dorothy G Radcliff	AR Warren A Stephen
AL Jane J Barganier	AL C L Hodges	AL Kate Webb Ragsdale	AZ Mary A Athans
AL Rebecca I Baumhauer	AL Beverley Hoyt	AL Laura D Ramsay	AZ M Danette Baty
AL D H Bevill	AL Carolyn S Jeffers	AL Sarah P Rayford	AZ Jean Ann Blackwell-Miller
AL Carolyn F Boone	AL Kent C Jenkins	AL Fairlie Haynes Rinehart	AZ Sharee S Brookhart
AL Nancy Bradford	AL Susan H Justice	AL Patricia Ringland	AZ Mary P Bull
AL Elna R Brendel	AL Dorothy G Krusen	AL Mrs. Allen D Rushton	AZ Cynthia G Cobb
AL Lella C Bromberg	AL Florence L. Ladd	AL Laura P Rutherford	AZ Anne T Ferro
AL Katherine W Butler	AL Carolyn W Long	AL Beth C Rutledge	AZ Dianne H Ferro
AL Warren B Cain	AL Emily O Lyons	AL Nell A Samford	AZ Elise Shuler Geraghty
AL Juliet G Calvin	AL Ellen L McWhorter	AL Carolyn Satterfield	AZ Phyllis W Gotsis
AL Lane P Carleton	AL Louise B McCarron	AL Aimee C Scott	AZ Jean C Hacker
AL Molly L Carter	AL Julia M McClelland	AL Elizabeth K Shaw	AZ Sally D Hanson
AL Kirke W Cater	AL Shirley D McCrary	AL Ellen Joyce Sherling	AZ Margery N Jenkins
AL Dorothy H Cavender	AL Kim Couvrette McCurdy	AL Mary Hunter Slaton	AZ Suzette S King
AL Molly Lee Chapman	AL Josephine S McGowin	AL Vera S Smith	AZ Helene Abell Loring
AL Merri H Chapman	AL Elizabeth P McKean	AL Beverley H Smith	AZ Raimonde Manch
AL Laura Clark	AL Ellen L McWhorter	AL Sarah C Smith	AZ Helen McDonald
AL Mrs. Charles Clayton, Jr	AL Elizabeth P Miller	AL Lydia L Smith	AZ Helen N Pettit
AL Susan G Cochrane	AL Mrs. David M Millhouse	AL Virginia S Snider	AZ Bertha J Reed
AL Mary Amante Cook	AL Richard Mitchell	AL Carol O Sommers	AZ Elta S Shields
AL Deane Poellnitz Cook	AL Celestine M Morgan	AL Frances S Stewart	AZ N. Belinda Schmitt
AL Katherine H Cook	AL Jane Morgan	AL Eleanor Gage Streit	AZ N S Sigaty
AL Martha C Cook	AL Mrs. H Taylor Morrissette	AL Mary Lee Sullivan	AZ Catherine B Vonstroh
AL Douglass R Corey	AL Margaret W Murdock	AL Ann Ashley Sweeney	CA Rosemary C Bertram
AL Gary Lefevre Curran	AL Katherine J Myatt	AL The Estate of Mrs. Will Hill Tankersley	CA Donald A Best
AL The Daugette Family Foundation	AL Cameron F Napier	AL Prudence Thomas	CA Sybil Boardman
AL Lynne H Davis	AL Jane L Newman	AL Rosemary Turner	CA Camille C Ashley
AL Sara Ewing Davis	AL Walton M Newman	AL Frances I Turner	CA Ann C Christian
AL Mrs. W W Doe, Jr	AL NSCDA-AL /Selma Center	AL Emily W Tynes	CA Marguerite Christiansen
AL Carolyn P Dominick	AL NSCDA AL Shoals	AL Virginia O VanAntwerp	CA Barbara J Cook
AL Carolyn P Drennen	AL NSCDA -AL TVTC	AL Leah P Weaver	CA Margery M Davies
AL Perrin Drew	AL NSCDA in Alabama	AL Julia Weller	CA Susanne F Donnelly
AL Virginia M Engelhardt	AL NSCDA -Mobile Al	AL Sue P Whatley	CA Caroline C Fish
AL Caroline Etherton	AL NSCDA-Auburn Opelika	AL Grace B Whatley	CA Zemula P Fleming
AL Patricia C Faulkner	AL NSCDA Tuscaloosa Center	AL Mary Drue Wheeler	CA Katherine T Ford
AL Martha Fitzpatrick	AL NSCDA of AL Birmingham	AL Earle H Wilkes	CA Alison F Gildred
AL Curtis Flowers	AL NSCDA of AL Montgomery	AL Mrs. H Kenneth Wilkes	CA Dorothy Haight
AL Marla Gill Foster	AL Marion M Overbey	AL Nancy O Wood	CA Margaret Edie Hartnett
AL Jean S Gamble	AL Allene P Parnell	AL Catherine M Woodson	CA Janet H Havard
AL Anne Bates Gibbons	AL Mary Ann Patterson	AL Alice E. Yarbrough	CA Sarah Heatwold
AL Jean Gordon	AL Barbara H Patton	AR Beth Bridgforth	CA Jane B Hillman
AL Lucille & Lyn Grant	AL Mrs. Thomas H Patton,III	AR Mrs. H Murray Claycomb	CA Moira Holden Smith
AL Therese G Greer	AL Mrs. David Y Pearce	AR Mrs. Murray Claycomb	CA Janis M Horne
AL Constance Grund	AL Ann B Pearson	AR Stuart Cobb	CA Natalie A Howard
AL Kay C. Guthrie	AL Eliza L Petznick	AR Carolyn Coleman	CA Martha S Hurley
AL C S Harrell		AR Sarah Hopkins	CA Jane M Ingram

CA	Eloise A Jonaas	CT	Eleanor J. Perkins	DE	Martha V Snyder	FL	Helen S Sutter
CA	Virginia A MacLean	CT	Mary P Russell	DE	Janet H Waddell	FL	Violette W Sutton
CA	Marguerite Meyer	CT	Elizabeth Terry Smith	DE	Carolyn T Weymouth	FL	Anne D Thomas
CA	Brenda J Nardi	CT	Mary V Treadway	DE	Marilyn M White	FL	Leila E Trismen
CA	Winifred Brady Noble	CT	Dorothy B Venter	FL	Linda M Aysseh	FL	Mary Francis Vaughn
CA	NSCDA CA Los Angeles	CT	Martha H West	FL	Julia W Baldwin	FL	Marjorie H Weaver
CA	NSCDA-CA San Diego	DC	Carolyn S Abshire	FL	Anne Towers Ball	FL	Camille M Weiss
CA	NSCDA-CA	DC	Victoria Alexander	FL	Dana T Beach	FL	Denise D West
CA	Jean L Palmer	DC	Anne Baldwin	FL	Gaillard J Brent	FL	Betty C Wilson
CA	Nancy W Parrott	DC	Laura H Belman	FL	Lisa T Bright	GA	Katherine M Ahouse
CA	Trevanion Hugo-Smith Pope	DC	Kathleen Hobson	FL	Lilias Bruce	GA	Lucy E Allen
CA	Patricia N Raven	DC	Linda H Mattingly	FL	Laura Thomas Buck	GA	Jean T Astrop
CA	Suzanne R Ritchie	DC	Elizabeth Snyder Martineau	FL	Charlotte L Clarke	GA	Wendelyn Bailey
CA	Kaaren W Robertson	DC	Mary M McLean	FL	Shereth Coble	GA	Constance M Baldwin
CA	King R Sams	DC	Elena G Millie	FL	Gael K Coleman	GA	Julie M Barber
CA	Charlotte J Scherman	DC	Louise Muir	FL	Margaret P Crawford	GA	Joanne C Battle
CA	Carol S Shively	DC	Elizabeth L Nottingham	FL	Ann C Crowder	GA	Mrs. Thomas Bayless
CA	Margaret Stehle	DC	National Society of the DAR	FL	Frances O Dear	GA	Barbara Bazzel
CA	Elizabeth Wolfensperger	DC	NSCDA-DC	FL	Lavan Doeschler	GA	Linda C Bhame
CA	Adele Hall Zachrisson	DC	Catherine T Porter	FL	Patricia H Donahoo	GA	Janice Persons Biggers
CO	Mary Lee Anderson	DC	Elisabeth R Ruderfer	FL	Miranda S Donnelley	GA	Helen M Bost
CO	Janet H Boone	DC	Hannah Sears	FL	Jane C Dunn	GA	Cynthia Y Bowman
CO	Ella Margaret Cron	DC	Anne S Seidlitz	FL	Millicent E Duvall	GA	Leila S Case
CO	Joanne U Holcomb	DC	Diana Davis Spencer Foundation	FL	Margaret V Foerster	GA	Ann C Christian
CO	Sally H Hopper	DC	Anna Christina Waldrop	FL	Patricia S Freeman	GA	June Coleman
CO	Montjoy C Kugeler	DC	The National Society of the	FL	Ann D Gibbs	GA	Jenny Crisp
CO	Mary C Lanius		Washington Family Descendants	FL	LaGrange Gippe	GA	Seleta S Culpepper
CO	NSCDA-CO	DE	Lee Ann Aukamp	FL	Dudley M Grace	GA	Catherine H Daniel
CO	Barbara F Rasmussen	DE	Georgina M Bissell	FL	Frederick S Guardabassi	GA	Mrs. Lawrence Devoe
CO	Mary Anne Sehorn	DE	Mary H Cist	FL	Dixie R Gussler	GA	Elizabeth Dixon
CO	Deanna Lee Speer	DE	Nancy Dupont Cooch	FL	Sue S Hale	GA	Angelyn A Duke
CT	Nicoll C Brinley	DE	Yolande Dev Dobbs	FL	Patricia Y Hutchinson	GA	Joan Ehlers
CT	Mary G Budd	DE	Alice Warner Donaghy	FL	Marian Z Jenkins	GA	Carole B Eisenhart
CT	Nancy Burke	DE	Anne T Fields	FL	Helen M Lane	GA	Elizabeth Elliott
CT	Ann M Burton	DE	Jane R Fox	FL	Jane G Lauritzen	GA	Elizabeth W Elliott
CT	Patricia M Carroll	DE	Ruth H. Frangopoulos	FL	Barbara C Linville	GA	Jane F Espy
CT	Elsie C Childs	DE	Sarah S Harrison	FL	Catherine H Lorie	GA	Katherine M Fuller
CT	Torrey M Cooke	DE	Ann L Houseman	FL	Emily C Lyons	GA	Emily S Garner
CT	Mary H Crary	DE	Betts S Jackson	FL	Marcy Moody	GA	Mrs. Larry Garrett
CT	Mary S Dangremond	DE	Katherine C Kristol	FL	Elizabeth F Murphy	GA	Karen Gatewood
CT	Constance G Dix	DE	Melissa V Levy	FL	NSCDA FL Tampa	GA	Caroline Goedhart
CT	Katharine S Gilbert	DE	Caroline Lownes Foundation	FL	NSCDA FL Orlando	GA	Carol T Grant
CT	Sarah H., Hart	DE	Carey C McDaniel	FL	NSCDA FL /Tallahassee	GA	Cornelia R Groves
CT	Anne T Hicks	DE	Diann P Moore	FL	NSCDA FL Jacksonville	GA	Mrs. Nathaniel Hansford
CT	Katherine Holden	DE	Harriett Brown D Mueller	FL	NSCDA FL Palm Beach	GA	June D Harrell
CT	Miriam Holst-Grubbe	DE	NSCDA in DE Fund Raiser	FL	Linda Jennings Odum	GA	Mrs. W S Harris
CT	Charbra A Jestin	DE	NSCDA in DE	FL	Sarah M Pattillo	GA	Sally B Hatcher
CT	Lillian Nolan	DE	Emma Matheson Roe	FL	Marjorie Peterson		
CT	Norma G Paley	DE	B W Rowland	FL	Patricia Sellas		
CT	Andrew	DE	Jane Biggs Sanger	FL	Betsy C. Shindlebower		
CT	Ann B Parkinson	DE	Donna Gaver Shank	FL	Jane Still		
CT	Elsie W Parsons	DE	Robbie R Snowdon	FL	Mrs. C G Strum		

GA Georgia Hatcher	GA Jane B Quarles	HI Nell C Sawyer	IN Marion S Haerle
GA Catherine Goodhart Henson	GA Betsy B Ramsay	HI Virginia S Stringer	IN Jane A Howe
GA Rebecca T Hobbs	GA Kathy R Ray	HI Anne B W Swanson	IN Dr Mary Jamia Jacobsen
GA Lisa B Horkan	GA Margaret Flowers Rich	IA Ann G Anderson	IN Rosalie Lange
GA Susan J Hortman	GA Mrs. Deen Sanders	IA Margaret M Brennan	IN Lisa B Liles
GA Louise Howard	GA Sarah C Schilling	IA Nancy C Brown	IN NSCDA in Indiana
GA Leslie Hudson	GA Joy Schwartz	IA Jennifer B Dilley	IN Quindaro A Paul
GA Maudie Martin Huff	GA Cecelia Swann Seiler	IA Mary A Doerder	IN Lee Planje
GA Nancy S Hunter	GA Helen T Sharpley	IA Elizabeth R Eddy	IN Bonnie A Reilly
GA Mrs. Lawrence J Hyde	GA Rebecca W Sherwood	IA Mary Ellen Evans	IN Helen E Shiffer
GA Alice A Jepson	GA Keith M Sibilsky	IA Sara C Hill	IN Mary M Stanley
GA Sherrill C Jones	GA Marie H Simmons	IA Marion T Koontz	IN Kate L Steele
GA Anne Kane	GA Henrietta M Singletary	IA Karen Koontz Parker	IN Sue A Tempero
GA Mrs. James W Key	GA Adelaide L Smith	IA Marion Koontz Trust	IN Edith G Vasu
GA Gail M King	GA Claire M Smith	IA Mary Ann H Linden	IN Cynthia Alig Wacker
GA Martha G Kingery	GA Lane W Smith	IA NSCDA in IOWAIL	IN Timothy T Wright
GA Wilma Kinslow	GA Catherine Strickland	IA Carolyn J Obrien	IN Mary Ann
GA Celia D Lockerman	GA Kathleen C Strom	IA Sheryl R Prill	KS Mary Alice Breeden
GA Evalyn E MacGill	GA Dorothy F Swinson	IA Zoe Rawson	KS Ann E Lewis
GA Katherine Dickey Marbut	GA Vernona Tambke	IA Sally A Schulz	KY Ann Carson Asbury
GA Carolyn Clancy Markert	GA Mrs. Ben J Tarbutton, Jr	IA Robin Von Maur Staak	KY Carol H Baughman
GA Nan P Marshall	GA Ann L Tennille	IA Nancy Rae Willis	KY Lee Purcell Best
GA Margaret S Martin	GA Elinor T Terrell	IA Emogene S Wilson	KY Linda L Blevins
GA Corinne C Martin	GA Mrs. Huguenin Thomas	IA Karen L Wilson	KY Elizabeth R Blodgett
GA M A McAllister	GA Bess S Thompson		KY Mary B Bradley
GA Mrs. Ray McKinney	GA Lynn Walker Treadwell	IL M J Black	KY Helen B Breckinridge
GA Nancy C McLennan	GA Kay G Turner	IL Sarah Ellsworth Bogan	KY Marcey Broderson
GA Ruth Meier	GA Terry Vawter	IL Camilla B Burgess	KY Mary R Brown
GA Constance M Middleton	GA Morella J Vedder	IL Elizabeth S Clark	KY Eleanor Eady Brown
GA Irene P Miller	GA Barbara B Vereen	IL Diane Curtis	KY Lucy B Calhoun
GA Judy Mobley, Jr	GA Ann Q Vinson	IL Mary H Fields	KY Helen Curtin Cleary
GA Rebecca Moore	GA Anne O Walden	IL M R Goettsche	KY Cindy D Codell
GA Jane H Moore	GA Raines W Watkins	IL Rose Ann Hass	KY Frances Harting Cox
GA Susan S Newton	GA Chrissie Wayt	IL Nancy Lewis Hynes	KY Katherine V Dalton
GA NSCDA Augusta	GA Mrs. Wes Wheeler	IL Judith H Konen	KY Katherine M Davis
GA NSCDA Savannah	GA Terry Whitaker	IL Barbara C Linville	KY Annie Duncan-Ponvert
GA Judith Orthwein	GA Lisa L White	IL Mary E Morton	KY Jessie L Fennell
GA Mrs. J H Owens	GA Kathy Whiteside	IL NSCDA/IL	KY Joan Penna Gaston
GA Emily B Owens	GA Suzanne H Williams	IL Mary C Ohara	KY Holly Gray
GA Elizabeth Oxnard	GA Marianne J Williams	IL Barbara F Potter	KY Joan Hager Grimes
GA Elberta W Page	GA Kathryn Williamson	IL Kathrine M Saville	KY Whitney K Hardy
GA Diane W Parker	GA Joanne W Wright	IL Cynthia W Szczepanski	KY Laura S Jones
GA Nancy W Parrott	GA Amy J Wright	IL Judith B Urban	KY Sarah A Kelly
GA Martha B Payne	GA Anne D Youmans	IN Marjory Alig Bates	KY Ruth G Lawton
GA Mary M Pearson	GA Clark N Yound	IN Mary J Bennett	KY Leslie F Mc Connell
GA Mrs. Hugh Peterson	GA Patricia W Zemurray	IN Wendella K Brant	KY Leslie A Miller
GA Jane P Piper	GA Margaret G Zollo	IN Herma E Compton	KY Mary L Montague
GA Revel W Pogue	HI Margaret B Armstrong	IN Holliday T Day	KY Phillip B Newman III
GA Mrs. G E Pope	HI Katherine K Damon	IN Helen J Dickinson	KY NSCDA in KY
GA Dotty Porter	HI Barbara M Higgins	IN Joan R Everitt	KY Celia C Parsons
GA Catherine T Porter	HI Grace L Hutchinson	IN Parricia H Feldmann	KY Judy M Philpott
GA Amburn H. Power	HI NSCDA - HI	IN Sally K Glasel	KY Mona Willig Powell
GA Adrian W Pressley	HI Nancy W Nottage		

KY Martha D Rankin	MA Elizabeth L Thorndike	MI Lucy M Bates	MO Rowena Van Dyke
KY Sarah Jane Schaaf	MA Joan T Walther	MI Ethel Ogden Burwell	MO Anne Wetzel
KY Lynn T Shea	MD Louise R Beale	MI Eva L Collins	MS Jean T Brewer
KY Amy Eady Spears	MD Mary P Berry	MI Nena E Dahling	MS NSCDA in MS
KY Cora Jane Spiller	MD Katherine B Blue	MI Ann B Dalby	MS Norma Davis Owen
KY M D Stuart	MD Mary Denison Clark	MI Jean Dodenhoff	MS Anne Rogers
KY Beverly C Sweeny	MD Martha Crosland	MI Elizabeth N Hamm	MS Margaret Wilbourn Vise
KY Beverly Sweeny	MD Anne C Eagles	MI Mrs. John B Hubard	MS Mrs. W E Walker, Jr
KY E William Thomson	MD Elizabeth F Griffith	MI Wendy C Krag	MS Olivia Watson
KY Mary M Ware	MD Jeannette M Harper	MI Virginia M Lambrecht	MS Anne Pope Wells
KY Joan T Whittenberg	MD Rosalie C Hooper	MI Elizabeth B McCormick	MS Mary M Yerger
KY Susan H Wilburn	MD Susan S Johnston	MI Gioconda C McMillan	NC Nancy H Andrews
KY Harriet R Wood	MD Ann Gillespie Kelly	MI Rosemary C McNair	NC Victoria Y Atwater
LA Nancy Beck	MD Sesaly Gould Krafft	MI Anne B Milligan	NC Louise Z Austell
LA Tina Freeman	MD Phoebe Randolph Levering	MI Lucy W Mooney	NC Mary T Bauer
LA Theresa G Greer	MD Marianne H McCallum	MI Sandra V Noecker	NC E J Bland
LA Constance R Henderson	MD E.R Miller	MI NSCDA in Michigan	NC Betsey Cheshire
LA Jayne L Middleton	MD Serena B Montague	MI Harriet Dodd Port	NC Mrs. Godfrey Cheshire, Jr
LA Patricia Morrison	MD Eleanor Niebell	MI Nancy N Porter	NC Lucy B Doak
LA NSCDA-LA	MD Mary Woodfill Park, MD	MI Edwina M Simpson	NC Dudley Hanes Faison
LA Mrs. James C Plummer	MD Mary Virginia Pascoe	MI Carla H Stroh	NC Elizabeth W Finch
LA Olive M Sartor	MD Mary E Revenis	MI Salome E Walton	NC Virginia D Finley
MA Caroline Abdulrazak	MD Elizabeth Fitz Scott	MI Jonathon Walton Matched by WK Kellogg Foundation	NC Nella P Fulton
MA Jane C Carr	MD Mary M N Sharp	MI Bethine S Whitney	NC Martha C Gallop
MA Dorothy Damon	MD Eleanor Duke Storck	MN Alexandra O Bjorklund	NC Gregory S Georgiade
MA Ruth S Felton	MD Charlotte S Templeton	MN Priscilla Brewster	NC Elizabeth M Graham
MA Madeleine B Grant	MD E W Thorson	MN Susan Brewster	NC Margaret M Hamilton
MA Elizabeth M Hagopian	MD Elinor G Vaughter	MN Carolyn C Dahl	NC Katherine G Harrison
MA Ethel Hamann	MD Frederica S Wheeler	MN Ruth Huss	NC Nancy M Hodges
MA Jill Alison Horner	ME Elizabeth E Bradley	MN Adrienne S Morrison	NC Frances L Jones
MA Edith E Hunnewell	ME Susan Knight Cabot	MN NSCDA of Minnesota	NC Grace O Kelly
MA Roberta Latzer Keydel	ME Marie H Clarke	MN Pauline G O'Brien	NC Sarah H Kemm
MA Agnes Waller Loring	ME Jane G Cutter	MN Kathleen Petit	NC Betsy S King
MA Karen T MacDuffie	ME Josephine H Detmer	MN Kate K Piper	NC Frances King
MA Anne W Manchester	ME Cate S S Gilbane	MO Ann Babington	NC Mildred D Lewis
MA Elizabeth F. Martin	ME Meredith Harding	MO Peggy Dozier	NC Mrs. Charles Little
MA Karen McFarlan	ME Anne K Hewes	MO Bettina Esser	NC Carolyn W London
MA Karen S Melican	ME Rosalind W Lewis	MO Donna Hearne	NC Betty R McCain
MA Frances K Moon	ME Virginia B Link	MO Donna Hearne	NC Roline H McGinnis
MA Jane D Moore	ME Marion McAleenan	MO June Hilliker	NC Helen H Morrison
MA NSCDA-MA	ME NSCDA in Maine	MO Marion James	NC NSCDA/NC
MA Laura R Payson	ME Elizabeth C Preti	MO Christy F James	NC NSCDA -NC Wash&Pamlico
MA Nancy H Place	ME Barbara L Rencurrel	MO Paula Keinath	NC Mary Norris Oglesby
MA Mary E Robinson	ME Mary Louise Sprague	MO Nathalie Love	NC Jane H Peterson
MA Elizabeth B Robinson	ME Mary Howe Stewart	MO Bobbie Matthes	NC Mary MacArthur Pope
MA Elizabeth W Rosenthal	ME Martha A Timothy	MO Linda McCoy	NC Leta Rankin
MA Andrea T N Sahin	ME Katherine N Wheeler	MO NSCDA -MO	NC Mary C Saffrit
MA Ann Sears	ME Margaret H Wise	MO Deborah S Onken	NC Eva H H Smith
MA Thomas W Thaler	MI Lucy M Bates	MO Carol Rayner	NC Frances W Smyth
MA Rosemary Thomsen	MI Ethel Ogden Burwell	MO John Schaperkotter	NC Dora W Taylor
	MI Eva L Collins	MO Meo Thomlison	NC Judith Tilson
	MI Nena E Dahling	MO Elise H Trulaske	

NC Elizabeth M Townsend	NJ Leigh Gifford	OH Janet S Hoffmann	PA Ellen Carvelli
NC Jane Rouse Waddell	NJ Marylouise Guerrieri	OH NSCDA-OHIO	PA Driscoll Family Foundation
NC Elizabeth R Ward	NJ Mary E Hardesty	OK NSCDA-OK	PA Genevieve M Ebbert
NC Sarah T Whittington	NJ Nancy C Heller	OK The Warren Foundation	PA Ellen K Folke
NC Elizabeth D Williamson	NJ Sara S Hill	OR Kathryn Archie	PA Elaine P Frost
NC Jane S Wood	NJ Elizabeth Holdsworth	OR Joan M Bailey	PA Anne S Genter
NC Joan C Yelverton	NJ Andrew R Huston	OR Anne M Barbey	PA Carrie L Griffith
NE Cynthia B Anderson	NJ Carman Keller	OR Anita Barbey	PA Judith C Herdeg
NE Catherine S Angle	NJ Nancy H Keuffel	OR Greata T Beatty	PA Catherine R Higgins
NE Judith F Burton	NJ Susan Leontiades	OR Patricia H Beckman	PA Elizabeth Hobbs
NE Susan C Chenoweth	NJ Joan S Meader	OR Nancy C Bode	PA Lindley Reed Hunter
NE Barbara Day	NJ Frances R Meister	OR Susan S Bodin	PA Nan L Jackson
NE Helen R Dickason	NJ Marjorie L Moore	OR Nancy H Bragdon	PA Helen M Justi
NE Sarah F Ginn	NJ NSCDA of NJ	OR Rule B Brand	PA Alice Kinahan
NE Cristy C Hedgpeth	NJ Judith M Perinchief	OR Mona Janney Brett	PA H F Lenfest
NE Nelle W Jamison	NJ Anne G Peterson	OR Susan B Campbell	PA Lee Manonian
NE Jean Porter Jennings	NJ Marilyn L Prado	OR Mary Bywater Cross	PA Charlotte W Mark
NE Priscella P Keim	NJ Mary A Prendergast	OR Elizabeth Anne Crumpacker	PA Anne W Markle
NE Dianne Kennedy	NJ Sara M Rand	OR Christine Farrington	PA Jane L Martin
NE Nancy P Long	NJ Beth Kershaw Shirley	OR Julie Ferro	PA Julia M Milone
NE Lannie B. McNichols	NJ Alma A Staehle	OR Marsha W Freed	PA The Milone Family Fund
NE Elizabeth W McNichols	NJ Kimberly E Taylor	OR Barbara Freeman	PA Alice H Morse
NE Ann A Myers	NJ Florence L Vavrek	OR Sylvia Breed Gates	PA Katherine J Muckle
NE NSCDA in Nebraska	NJ Ann W West	OR Hilary D Gripekoven	PA Anne C Nimick
NE Catherine S Schmoker	NY Ethel Bowditch	OR Caroline H Henderson	PA NSCDA-PA
NE Julie M Schroeder	NY Barbara Callahan	OR Frances J Herrall	PA Sally A Randall
NE Marianne K Simmons	NY Kathryn L Campbell	OR Carolee N Kolve	PA Mary E Revenis
NE Laurie P Smith	NY Helen R Cannon	OR Catlin S Lind	PA Susan B Robertson
NE Suzanne Taylor	NY Allison Conway Carey	OR Jane Malarkey	PA Valerie Clark Roden
NE Sandra B VonRiesen	NJ Madeline Dale	OR Nancie S McGraw	PA Margaret Long Shaver
NE Carol A Waring	NY General Society of Colonial Wars	OR Laurie M Meigs	PA Mary S Skold
NE Judith Y Wigton	NY Sandra Pray Culbert	OR Jean E Meihoff	PA Lorraine Sterling
NH Nancy H Boden	NY Margaret C Cushing	OR Prudence M Miller	PA Alice Lea Tasman
NH Cheryl E Cullimore	NY Katharine E Fleming	OR D C Moore	PA Norma I Vasellas
NH Barbara W Engelbach	NY Ann D Flowerree	OR Anne P Myers	PA Virginia Irene Walker
NH Mrs. Robert Field	NY Olivia C Ford	OR Marjorie R Nichols	PA Mary Jane Wallace
NH Emily L Hall	NY Ruth Hoopes Frangopoulos	OR Marilyn Pamplin	PA Eugenia H Westbrook
NH Elizabeth S Hoefler	NY Bess Fuchs	OR Elizabeth Preble	PA Barbara S Wood
NH Martha G Mason	NY Gail C Gaston	OR Susan B Rech	PA Sara H Woodward
NH Robin J Murphy	NY Margaret L Goodman	OR Mary B Rogness	RI Katharine M Barnum
NH Kathy A Richards	NY Jean C Grainger	OR Kathryn Scoggin	RI Nancy Preston Bredbeck
NH Jane K Rockwell	NY Ann Grist	OR Julianne Spears	RI Eleanor C Burgess
NH Eleonore P Sanderson	NY Elizabeth P McMahon	OR Frances N D Stearns	RI Joanne S Dunlap
NH Sally H Smyser	NY Joan Menken	OR The Warren Foundation	RI Caroline H Goedhart
NH Mary Waples	NY Patricia C Naud	OR Elizabeth Warren	RI Caroline W Knowles
NJ Karine G Ansele	NY Ann T Niles	OR Marjorie P Wilson	RI Briggs Larkin
NJ Nancy Bassett	NY Nancy B Parks	PA Eleanor K Achtermann	RI Briggs Larkin
NJ Mary T Bauer	NY Benita Potters	PA Frances W Altmaier	RI Betsy Leerssen
NJ Mary A Blake	NY Sheila S Pulling	PA Wendelyn C Bailey	RI Carol Maynard
NJ June G Enos	NY Mary Stalter Radsch	PA Rebecca B Baker	RI Jean R McDonough
NJ Echo R Fling	NY C Stirling C Smith	PA Elizabeth B Bowers	
NJ Leigh Gifford	NY Judith Mann Villard	PA Margaret D Broussard	

RI NSCDA in RI	SC Jane Hart Lewis	TN Ms Elizabeth Earthman	TN Elizabeth Stadler,EBS Found.
RI Anne N. Ott	SC The Caroline M Lowndes Foundation	TN Ms Kimberly D Ely	TN Mrs. Robert P Stamps
RI Nancy Knowles Parker	SC Henrietta M Lowndes	TN Mrs. Fyke Farmer, Jr	TN Mrs. Estes C Stephens
RI Jane B Perry	SC Katherine M Maybank	TN Mrs. Margaret P Frazier	TN Mary Stinson
RI Marie A Robinson	SC Margaret Mcl McCormack	TN Mrs. Edmond Freeman	TN Mrs. John F Tarkington Jr
RI Joan R Wickersham	SC Jane Perry McFadden	TN Margaret S Freeman	TN Mrs. David B Thomas
SC Martha P Allison	SC Suzanne G McIntyre	TN Emily R Gay	TN Martha C Thompson
SC Elizabeth B Baker	SC Patricia M McKay	TN Mrs. Stewart J Gilchrist	TN Mrs. John H Tipton Jr
SC Emily F Ballard	SC Mary H Mundy	TN Mrs. Stanley E Graham	TN Mrs. Charles R Treadway
SC Evelyn Smith Barron	SC Marion Norwood	TN Penn E Grove	TN Margaret F M Walker
SC Harriet L Bauknight	SC NSCDA SC Lowcountry	TN Mrs. Anthony R Guerra	TN Mrs. J Otey Walker III
SC Mary Rainey Belsler	SC NSCDA SC Columbia	TN Alice S Hale	TN Elizabeth Wall
SC Margaret M Bouch	SC NSCDA-SC	TN Clarke F Harrison	TN Irene Jackson Wills
SC Lucile C Boyle	SC Sara Lynn Postma	TN Mrs. Hugh W Harvey	TN Mrs. Richard L Wright
SC Helen B Brennan	SC Mrs. J G Pressly	TN Lane O Harvey	TN Ellen E Yates
SC Angelyn T Bridges	SC Alberta L Quattlebaum	TN Natalie L Haslam	TX Elizabeth Ache
SC Anne J Bristow	SC Anne E Rainey	TN Mrs. Edwin A Heard	TX Claire L Alexander
SC Jean I Brodie	SC Catherine De V Rainey	TN Mrs. John R Heldman	TX Brooke R Allison
SC L T Bruder	SC Kathleen H Ravenel	TN Catherine C Helms	TX Sarah Almy
SC Brantley C Bull	SC S W Ravenel	TN Mary Helms	TX Leighton D Barclay
SC Cornelia Bowling Carrier	SC Lottie L Smith	TN Mrs. Geoffrey E Hemmrich	TX Margo Barry
SC Louise King Cavanagh	SC Carter W Smith	TN Mrs. Stephen E Horn	TX Mary D Bicknell
SC Elizabeth S Clark	SC Sarah C Spruill	TN Mrs. Stephen K Johnson	TX Betty S Bird
SC Helen M Clarkson	SC Sarah R Steen	TN Helena Z Jones	TX Elizabeth Ache
SC Sarah B Clarkson	SC Frances Swink	TN John M Jones Jr	TX Claire L Alexander
SC Joan Sasser Coker	SC Dorothy Swinson	TN Mrs. Benjamin T Jordan	TX Brooke R Allison
SC Mary Norris Nicholson Cooper	SC Elizabeth Clare Thomas	TN Mrs. Leslie O Kelly	TX Sarah Almy
SC Mary Ragland Coxie	SC Arrington J Walker	TN Mrs. Matthew A King	TX Leighton D Barclay
SC Marion C R Coxie	SC Anne M Wallace	TN Mrs. Stephen Leonard	TX Margo Barry
SC Lucy G Dargan	SC Betsy Warren Endowment	TN Jane M Longhurst	TX Mary D Bicknell
SC Ann D Edwards	SC Langhorne Lewis Turner Webster	TN Mrs. Robert W Lowe	TX Betty S Bird
SC Anne C Forrester	SC Elmira K Weston	TN Mrs. Thomas McCallie	TX Katherine L Blair
SC Elizabeth F Fritz	SC Marguerite R Wyche	TN Emmie J McDonald	TX Elaine Carter Blaylock
SC Frances C Garber	SC Harriet T Yarbrough	TN Nancy Turner McGlasson	TX Mary C Bohls
SC Elizabeth M Glenn	TN Mrs. Fred Allison, Jr	TN Mrs. Gregory G McNair	TX Victoria Bradshaw
SC Susan McElveen Graybill	TN Carolyn E Amiot	TN Ms Patricia McPherson	TX Mr. & Mrs. Marvin Bradshaw
SC Mrs. Thomas G Greaves, III	TN Mrs. Samuel Beall,Jr	TN Edith H S Moore	TX Dr & Mrs. Earl Brewer, Jr
SC Emilie Gignard	TN Margaret D Beasley	TN Mrs. John H Nading	TX Margaret C B Brown
SC Catherine H Hall	TN Mrs. William Irvin Berry	TN NSCDA in TN	TX Margaret & Spencer Brown Fdn.
SC Anna A Haltiwanger	TN Aurelia L Biggs	TN Carol M Oates	TX Sara M Buchanan
SC Ann Hurst Harrington	TN Betty Barton Blythe	TN Mrs. Bernard R O'Shea	TX Ann Bunn
SC Lillian B Hart	TN Mrs. Douglas Brown	TN Mrs. Joseph K Presley	TX Mrs. Harold Byrd, Jr
SC Cynthia S Holland	TN Mrs. Joel R Buchanan Sr	TN Mrs. William B Ralph, Jr	TX Lynne Tyrrell Campbell
SC Katharine M Hubbard	TN Mrs. Russell C Campbell	TN Mrs. Marie L Carney Reed	TX Minnie S Cappel
SC Betty B Humphreys	TN Mrs. Gilbert R Campbell, Jr	TN Jane H Richmond	TX Harriett E Christian
SC Irene M Ingold	TN Mattoinette M Campbell	TN Mrs. Walter M Robinson	TX Linda F Condit
SC Phiifer Johnson Foundation	TN Bettie Chester	TN Mrs. John T Rochford	TX Alice P Craig
SC Judith Kane	TN Mrs. James P Crouch	TN Mrs. Jerry S Sewell	TX Lori L Dewetter
SC Martha Hart Kent	TN Mrs. Lyman A Darling, Jr	TN Pamela D Shampain	TX Sue K Drake
SC Margaret P Kinney	TN Mrs. Arthur D Demmas	TN Mrs. Michael Shampain	TX Mrs. Jenny Elkins
SC Virginia D Lane	TN Jane W Dempster	TN Maida Pearson Smith	TX Jane Burrows Emerson
SC Margaret E Lee	TN Mrs. Winfield C Dunn	TN Mrs. Robert S Spencer	TX Cynthia N Gayden
			TX Carol C Holcomb

TX Dorothy Knox Houghton	VA Julia S Drake	WA Sarah P Davidson	WI Constance Godfrey Trust
TX Beatrice H Kampmann	VA Elizabeth G Evans	WA Susan Dunlap	WI Katrina H Hatton
TX Julie C Kemper	VA Louise P Forsyth	WA Elizabeth U Gates	WI Frances Jones Highsmith
TX Bessie J Liedtke	VA Penny Gooch	WA Laura B Gowen	WI Harriet W Huff
TX Joan Clay Lowe	VA Betsy B Greene	WA Louisa Frances Gowen	WI Helen H Huston
TX Karen C McCormick	VA Evelyn Lee Griswold	WA Susan H Green	WI Katherine Shutkin
TX Julie F Mock	VA Bayanne H Hauhart	WA Mrs. Dan F Henderson	WI Beverly D West
TX Eileen A Moody	VA Molly Greene Haywood	WA Dorothy P Kehres	WI Barbara B Zaiser
TX Eileen A Moody	VA Caroline L Hedrick	WA Sharon B Lovejoy	WV Laura M Albert
TX Richard W Moore	VA Lucie S Holland	WA Susan R Lynam	WV Elizabeth E Chilton
TX NSCDA in TEXAS	VA Archer G Hunt	WA Marilyn McLaughlan	WV Katherine L Clovis
TX NNSCDA TX Houston	VA Lora H Jenkins	WA Katherine R Merrifield	WV Berridge Long Copen
TX NSCDA TX Fort Worth	VA Virginia Bell Jenkins	WA D B Mesher	WV Linda Cram
TX NSCDA TX San Antonio	VA Lora H Jenkins	WA Kerryl J Miller	WV Mary E Emmons
TX NSCDA TX Waco	VA Grace Turner Karish	WA Phoebe Ann Moore	WV Mrs. Holmes Flint
TX NSCDA TX Beaumont	VA Patricia R King	WA NSCDA-WA	WV Tri-State Community Foundation
TX NSCDA TX Austin	VA Sarah Elliott King	WA Fay Hauberg Page	WV Mrs. Robert Frostick
TX NSCDA-TX El Paso	VA Harriet Larsen	WA Nathaniel Page	WV Virginia Gussler George
TX NSCDA-TX Dallas	VA Anna L Lawson	WA Jane Hillman Pelly	WV Rebecca Beattie Goldman
TX NSCDA-TX	VA Annie Robertson Massie	WA Elizabeth K Peters	WV Margaret L Goldsmith
TX Peggy B Omohundro	VA McCreary Honorarium	WA Ann Ellis Powel	WV Jessica S Graney
TX Jane S Parker	VA Douglas McPherson	WA Victoria Nicol Reed	WV Ann K Harkins
TX Frances L Perez	VA Gwendolyn S Meredith	WA Grace Jones Ross	WV Virginia Point Kauffelt
TX Barbara N Poth	VA NSCDA Alexandria Comm.	WA Barbara K Spaeth	WV Priscilla Lawson
TX Ellen W Rienstra	VA NSCDA VA Blue Ridge	WA Kathryn K Staley	WV Latelle M LaFollette III
TX Louise Somes	VA NSCDA-VA Norfolk-Tidewater	WA Jane H Stevens	WV Dorothea C McMillan
TX Susan Spruance	VA NSCDA - Rappahannock	WA Susan B Stoller	WV Jane B Shepherd
TX Ruth P Stephenson	VA NSCDA in VA	WA Marthanna E Veblen	WV Sandra H Smith
TX Francita Ulmer	VA Anne N Parrott	WA Bonnie Ward	WV Doris A St. Clair
TX Lucy Y Walters	VA Courtney G Pelley	WA Mary A Williams	WV Rebecca F Steorts
TX Sarah Warner	VA Katharine Pollard	WA Elizabeth A Woodside	WV Katherine F Wellford
TX Betty P Wells	VA Elizabeth R Shannon	WI Olive V D Bryson	WV Dixie H Wilson
TX Vivienne Wilson	VA Bonnie S Shelton	WI Carol Anne Carpenter	WY Mrs. Robert Ferril
TX Judith Herring Winter	VA Matilda J Smithers	WI Nancy L Carpenter	WY NSCDA in WYOMING
TX Mollie Steves Zachry	VA Louise Stone	WI Barbara B Collings	WY Suzanne R Salzmann
VA Nancy L Ackerman	VA Ann R Symroski	WI Mary E Connelly	UK The London Circle
VA Courtenay Tayloe Altaffer	VA Amanda Taylor		
VA Ginevera Barta	VA Katharine Metts Terrill		
VA Sara Becker	VA Betty G Ware		
VA Joanna R Bergstrom	VA Mrs. Harry J Warthen, III		
VA Jane C Bockel	VA Priscilla M Wellford		
VA Mr & Mrs. Peter Broadbent	VA Sally S Williams		
VA Frances B Brooke	VA Rhetta F Wilson		
VA Katherine L Brown	VA Elizabeth Singleton Wolf		
VA Evelyn M Bryson	WA Patricia Aitken		
VA Georgia S Buxton	WA Mary Jane Anderson		
VA Mary J Carey	WA Nancy H Bain		
VA Isabelle P Carr	WA Melinda Bargreen		
VA Colonial Wars of Virginia	WA Martha K Bargren		
VA Ann B Darst	WA Lee Blume		
VA Mrs. Thomas L Disharoon	WA Ann H Bohart		
	WA Katherine A Calhoun		

IN MEMORY OF TENNY MARSHALL

Mary C Bohls	The Milone Family Fund
Sandra M Bologna	Amanda Barnes Muckle
Margaret C Brown	NSCDA/Allegheny County Comm
Anne L B Burnett	Elizabeth A Petticrew
Sarah B Congdon	Sally A Randall
Kay Glenday	Carol Rush
Elizabeth V Hobbs	Cornelia Schaefer
Elizabeth W Holdsworth	Elisabeth Shellenberger
Dorothy Knox Houghton	Robbie R Snowdon
Paul & Patricia Kachmar	Henderson Supplee III
Mr. Durwood C Milone	Alice Lea Tasman
	Pamela Sinkler Todd

In Honor Of And In Memory Of Donors to the August 2013-August 2014 Campaign

AL Lee R Adams	IHO Laura Rutherford	AZ Margo Caylor	IMO Mabel Bonsall
AL Molly Liles Carter	IHO Carolyn Stephenson Jeffers	AZ Evelyn Gerzetic	IMO Mary Athans
AL Mary Camp Boulware	IMO Martha Clements Brasfield	AZ Margaret Kendrick	IHO Inez Bridgford
AL Marion T Conover	IHO Shirley McCrary	AZ Jean Ann Blackwell-Miller	IHO Baroness Jill Knight
AL Elizabeth W Downing	IMO Mabel B Ward	CA Nancy R Burrows	IHO Cecelia Cole
AL Betsy Legge Dunn	IMO Anne Williers Washington	CA Tempe A Javitz	IMO Adrienne Henderson Johnson
AL Betsy Legge Dunn	IMO Betty Washington Legge	CA Margaret P Karren	IHO Nancy McAteer
AL Henrietta S Emack	IHO Jane Newman	CA Marilyn S Nahas	IHO Jamie Blum
AL Curtis P Flowers	IHO Jane Newman	CA Carol Ninteman	IMO Willard Brewster Treadwell
AL Jane Grant	IMO Mrs. Tom Tartt Brown, Jr	CA Patti Birge Spivey	IHO Alice Lea Tasman
AL Mrs. Ewell Green	IHO Mrs. Rufus M King	CA Sara Callander Stephens	IHO Katherine Ford
AL Katie P Harris	IMO Margaret Partlon Pritchett	CA Janie H Ulrich	IHO Katherine Ford
AL Deborah L Hiltz	IHO Jane Newman	CA Jocelyn Cady Vortmann	IMO Joseph Cady
AL Eugenia R Inge	IHO Jane Newman	CO Ruth Christian	IMO Janet Swaim
AL Anne D King	IHO Mrs. Rebecca D Snell	CT Susan W Kramer	IMO Elizabeth Wadsworth King
AL Elizabeth T Knight	IHO Jane Newman	CT Thomas L Parkinson	IMO Samuel Parkinson
AL Mary Winston Laseter	IHO Mrs. Robert W Monfore	CT Harriotte W Wilson	IHO Harriett Chambers Wilson
AL Evelyn Vansant Mauldin	IHO Elizabeth Zuelke	DC Patricia H Boyd	IMO Roger Conant
AL Rebecca Ingram Mauldin	IHO Ruth & Anne Mauldin	DC Marta M Dunetz	IHO Kay Glenday
AL Mrs. George Maynard	IMO Eugenie Z Brannon	DC Virginia Sweet S Dupuy	IMO Betty Sweet Simmons
AL Mimi W. McAleer	IHO Frances L Williams	DC Melissa H Groppe	IMO Holly Foss
AL Ellen McWhorter	IHO Jane L. Newman	DC Alma Hale Paty	IHO Alice S Hale
AL Margaret McCrummen	IHO Mrs. Clifton C Inge	DC Catherine T Porter	IHO Kay Glenday
AL Mary Yeates Meriwether	IHO Mrs. Neilson Laseter	DC Deborah L Sams	IHO Raymond S Sczudlo
AL Anne C Monfore	IMO Mrs. Adair Lyon Cox	DC L B Williams	IMO Patricia Slattery Brand
AL Charlotte S Murdock	IHO Jane Newman	DE Allison Brokaw	IHO Sulgrave Manor's 100 Anniversary
AL Kathleen B Noojin	IHO Vivian B Treat	DE Jean W Raleigh	IHO Ruth Snowdon Hoopes
AL Carroll C Phelps	IHO Susan Frenzel	DE Susan S Rickards	IMO Elizabeth Colby Snyder
AL Ann Brasfield Powell	IMO Martha Clements Brasfield	DE Emily E Tepe	IHO Jean Raleigh & Robbie Snowdon
AL Mr Terry Ragsdale	IMO Kate Webb	DE Lucinda C Wright	IHO Stuart Cobb
AL Laura P Rogers	IHO Laura Rutherford	FL Virginia Bailey	IHO Emily Lyons
AL Lee Sellers	IHO Lulie Grant	FL Eileen P Brooks	IMO Dorothy McCormack
AL Annette M Shuler	IMO Dr & Mrs. Frank H Maur	FL Susan C Caven	IHO Emily Lyons
AL Garland C Smith	IHO Laura Rutherford	FL Jane Crosby	IMO Dorothy Madden Burgess and Doris inkerton Madden
AL Vera S Smith	IMO Mrs. Edward Swift, Jr	FL Anna Laura Ehlert	Marvin Friedman, Gary Friedman a and John Seligman
AL Virginia S Snider	IHO Laura Rutherford	FL Laura L Farmer	IMO Lawrence Washington
AL Emmie King Stroh	IHO Laura Jane Rogers	FL Carole L Gefvert	IHO Mary Linn McNeill & Pinka Stepter
AL Anne H Tidmore	IHO Joyce Hobbs	FL Sally C Habermeyer	IMO Sarah Cheshire
AL Gene H Torbert	IHO Rebecca C Davis	FL Sylvia C Hnat	IHO Emily Lyons
AL Gypsie B Van Antwerp	IHO Jane Newman	FL Lee R Hual	IMO Marion Blount Raby
AL Frances S Wheelock	IHO Carol Sommers	FL Edith E Huntley	IHO Emily Lyons
AL Julia K Willcox	IHO Jane Newman	FL Gail W Landon	IHO Robbie Snowdon
AL Jane N Williams	IHO Jane Newman	FL Corinne Carlton Martin	IMO Kathleen H Carlton
AL Mrs. James R Williams	IMO Betty Crawford	FL Harriet V K Osborn	IMO Ralph Bogan
AR Mary Sue Jacobs	IHO Stuart Cobb		
AR Joanne C Moore	IMO: My Washington Ancestors		
AR Harriet Stephens	IMO Mrs. John P. Calhoun		

FL	Cornelia C Smithwick	IHO Emily Lyons
FL	Wendy M Spencer	IMO Mrs. L D Ferguson
FL	Sue C Townsend	IMO Richard Carter
FL	Vivian B Treat	IMO "Jumbo" Frost
GA	Jane Barrett	IMO Louise Vallotton
GA	Louise Aiken Calhoun	IHO Mrs. Louise Aiken
GA	Julia Campbell	IMO Polly Jones
GA	Mrs. Randolph Champion	IHO Mrs. R E Champion
GA	Agnes Grace Crump	IMO Mary Grace Elliott
GA	Alice H Daily	IHO Mr & Mrs. Alan Hunt
GA	Laura B Dasher	IMO Mary M Dasher
GA	Patricia R Duggan	IHO Mrs. Charles H Heinemann
GA	Nancy K Ellanson	IMO Mary R Kaliher
GA	Jane F Espy	IMO Anne Stribling
GA	Peggy H Galis	IHO Laura Rutherford
GA	Mildred Fokes Godard	IMO Catherine Cook Fokes
GA	Carol T Grant	IHO Jean Guitton & Mrs. Frank Evans
GA	Beth L Griffin	IMO Wilfred Paxton Lam
GA	Eleanor G Hardegree	IHO Henrietta Singletary
GA	Martha G Kingery	IHO Mrs. Michael Kelly
GA	Wilma Kinslow	IMO Rebecca Arnold Ray
GA	Jane Adams MacKenna	IMO Isoline Campbell Howell
GA	Kathleen Ray Parks	IMO Rebecca Arnold Ray
GA	Alice H Reynolds	IHO Mrs. John Simpson
GA	Mrs. Hollis Sigman	IHO Hollis Anne Sherman
GA	Lucy H Stone	IMO Elizabeth Lucas Halman
GA	Mrs. Ben J Tarbuton, Jr	IHO Henrietta Singletary
GA	Connie D Williams	IHO Henrietta Singletary
GA	Anne D Youmans	IMO George E Youmans
GA	Barbara P Young	IMO Julia Pierce Tomlinson
HI	Marian S Richardson	IMO Eleanor Richardson
IA	Julie S Linn	IHO Kristine Winber
IA	Alice McDonald	IHO Friends of Sulgrave Manor
IA	Susan A Moran	IMO Betty Jane Lzicar Keller
IL	Priscilla S Barlon	IHO Anne Winslow
IL	Sarah E Bogan	IHO Bess Fuchs
IL	Jeannette W Bunn	IMO Jeannette & Gwendolyn Rawson
IL	Margaret Wiley Carr	IHO P.M. Margaret Thatcher
IL	Elizabeth S Clark	IMO Mrs. Gerald A Savage
IL	Nancye F Mowry	IHO Linda Blevins
IL	Virginia A Munson	IHO Sue Knepper
IL	Jean E Perkins	IHO Sarah Bogan
IL	Mary N Suker	IHO Connie Jordan
IN	Patricia J Cochran	IMO Mrs. Donald Jameson
IN	Marie E Kingdon	IHO Anne Riley
IN	Anne E Riley	IHO Sue Tempero
IN	Sue A Tempero	IMO Ava S Gobbi-Belcrech
IN	Richard Tempero	IMO Linda Hamilton McLaughlin IMO Ginger Home Cubellis
IN	Richard Tempero	IMO Richard Treadway
KS	Phyllis S Irby	IHO Phyllis Buchanan
KS	Leslie Kieffer	IMO Joan W Ellis

KY	Katherine E Booker	IHO Mary Jane Rush Booker
KY	Carol Sharpe Harper	IHO Macie Clay Nichols
KY	Susan W Hart	IHO Susan H Wilburn
KY	Amanda D Lange	IMO Bunch Griffin
KY	Joan P Mayer	IMO Mildred Washington
KY	Elizabeth H Voyles	IHO Sarah Jane Schaaf
MA	Nancy O Almquist	IMO Elizabeth Welles Perkins
MA	Brenda Payne Luquer	IMO Elizabeth Roome Luquer
MA	Margaret H Robbins	IHO Karen McFarlan
MA	Marcia G Synnott	IMO Beatrice C Synnott
MA	Thomas W Thaler	IMO) Grace Yeomane Thaler
MD	Virginia R Christopher	IMO Deveaux Held
MD	Nancy Lewis Clark	IMO Nancy H Clark
MD	Lynne Dallas Reeve	IMO Ina Hubard
MD	Lowrie Ebbert Reiter	IHO Mrs. George S Ebbert
MD	Courtenay M Wilson	IMO Virginia Turner Mitchell
ME	Betsey S Hewes	IMO Lombard Brett
ME	Winafrid A Jenkins	IHO Josephine Detmer
ME	Zareen Taj Mirza	IHO Josephine Detmer and
ME	Susan C Welch	IHO my Parents, Josephine Detmer and Himayen Mirza
MI	Anonymous	IMO Lucy E.W. Hamilton
MI	Deborah J Gillespie	IHO Shirley H G Bradley
MI	Charlotte Hagenmeyer	IMO Charlotte O'Brien
MI	Elizabeth C Maitland	IHO Rosemary C McNair
MI	Martha J Mitchell	IMO Nancy J Budd
MI	Nancy A Nicholson	IHO Rosemary C McNair
MI	Suzanne P Nicholson	IHO Rosie McNair
MI	Ann Sneed Schriber	IMO Cornelia L Sneed
MI	Cynthia T Semple	IHO Rosie McNair
MI	Susan Smith	IMO Elise Pennock Smith
MN	Susan Dunnavan	IHO Elizabeth Dunnavan
MN	Miriam Merino Stake	IHO Mary Ann Ingraham
MN	Katharine S Winston	IMO Caroline B Winston
NC	E M Hassell	IHO Mebane Ham
NC	Emily R Rags	IMO Charlotte Trotter
NC	Presley M Wagoner	IHO Alice Glover & Katherine Harrison
NJ	Caroline C Knott	IHO Florence Vavrek
NJ	Gordon N Lockhart	IMO Charles N Lockhart
NJ	Diana D Madsen	IHO Frances F Thompson
NJ	Gail R Marentette	IMO Mary W Robertson
NJ	Margaret F Morris	IMO Mary H Fenimore
NJ	Wenllian J Stallings	IHO Judy Perinchief
NY	Gillette M Brown	IMO Anne M Goodpasture & T.M.Prosser
FL	Cornelia Long Matson	IMO Anne Wright Long
FL	Sandra H Immoor	IHO Mrs. Marshall C Hunt, Jr.
PA	Elise W Carr	IMO Dr Alice M Amsterdam
PA	Sarah Congdon	IHO Alice Lea Tasman
PA	Susan C Corkran	IHO Robbie Snowdon
PA	Lowrie C Ebbert	IHO Elizabeth Hobbs
PA	Jean B Ritchie	IMO Elizabeth W Baldwin

PA	Dora L Rogers	IHO Alice Lea Tasman	TX	V. Woodward	IHO Dorothy Houghton
PA	Kristin Von Seelen	Hekna,Susanna &Celia von Seelen	TX	Sallie S Wright	IHO Dorothy Houghton
PA	Margaret Long Shaver	IHO Elizabeth Hobbs	VA	Ann Elizabeth Allen Czerner	IMO Mary Armstrong Allen
PA	Lisa S Street	IHO Alice Lea Tasman &Elizabeth Hobbs	VA	Leslie M Dobbins	IHO Mrs. J.Carleto MacNeil
PA	Alice Lea Tasman	IMO Loved Ones	VA	Elizabeth S Forman	IHO Pearl Adamson
PA	Guion Trau Taylor	IHO Elizabeth Hobbs	VA	Susan K French	IMO Suzanne King Bradshaw
PA	Eugenia H Westbrook	IMO Maude Mary Strauch	VA	Frances W Kay	IHO Laura Towers & Pearl Adamson
RI	Elizabeth R Mauran	IHO Laura Rutherford	VA	Anne D Nelson	IHO My Heritage
SC	Josephine J Allen	IMO Mrs. Will Hill Tankersley	VA	Jennifer C Reading	IHO Hawaii Society for Sulgrave
SC	Gelene D Ellsworth	IHO Kappy Hubbard	VA	Ann R Reed	IHO Pearl Adamson
SC	Harriett D Harris	IMO Sarah D Misner	VA	Carol F Roberts	IMO Elizabeth Temple Plank
SC	Nina Zeigler Knowlton	IMO Robin Hood Dial	VA	Laura R Towers	IHO Susan McCreary
SC	Julia S Manello	IHO Anne F Smith	VA	Jaquelin L Turbidy	IHO Jaquelin Lamond
SC	Righton H McCallum	IHO Harriette Wainwright	VA	Anne S Warlick	IMO Anne Scott Shanklin
SC	Nina T McKee	IHO Cora W Truslaw	WA	Mary Boulware Campbell	IMO Mary Blanche Boulware
SC	Eleanor C Pope	IHO Jane Waring	WA	McLean G Carroll	IHO Gillette Brown
SC	Mrs. J G Pressly	IHO Lanny Webster	WA	K Kerry Crossley	IMO Anne Kerry Guendulain
SC	Mary Jane Quattlebaum	IHO Mrs. M Baker Wyche III	WA	Lorraine Dracoby	IMO Ann Wallace Taylor
SC	Robbie Rothschild	IHO Llewellyn Kassebaum	WA	Alden O'Brien Haass	IHO Alden Obering O'Brien
SC	Virginia Gregg Smith	IHO Martha Allison	WI	Marion C Read	IMO Ruth Dwight Row
SC	Jane E O Waring	IHO Sarah Jane Schaaf	WI	Katherine B Shutkin	IHO Mr & Mrs Norman Hudson
TN	Coors Girls	IMO Jeanne Parham Coors and Cristy Coors Beasley	WV	DeArmond L Arbogast	IHO Betty Chilton
TN	Caroline B Darling	IMO Rebecca Fauntleroy Benoist	WV	Jane H Boylin	IHO Betty Chilton
TN	Mrs. Robert C Hilton	IMO Richard Treadway	WV	Elizabeth E Chilton	IHO Katherine Ford
TN	Nancy D Kelly	IHO Nancy McGlasson	WV	Catherine D Frank	IMO Mrs. Luther J Dempsey
TN	Edith H S Moore	IMO Frances Rutland Moore	WV	Mary Hodges	IHO Betty Chilton
TN	Cynthia Hubard Spangler	IMO Ina Cochran Hubard	WV	Elizabeth D Keightley	IMO Mrs. Ralph Keightley, Jr
TN	Susan P Spurgeon	IMO Mary Elizabeth Porzelius	WV	Virginia V Mairs	IHO Betty Chilton
TN	Mrs. John F Tarkington Jr	IHO Jane Treadway	WV	Catherine T McKinney	IHO Betty Chilton
TN	Elizabeth W Williamson	IHO Mrs. Guy Thompson Vise, Jr	WV	Anne Ray Silbernagel	IHO Jane Hain Ray
TX	Mary C Bohls	IMO Theda Tankersley	WV	Robin G Webb	IHO Dixie R Gussler
TX	Margaret C B Brown	IHO Anne Boyce Folkes			
TX	Margaret C B Brown	IHO Bess Fuchs & Laura Rutherford	<u>SULGRAVE MANOR UPCOMING EVENTS</u>		
TX	Margaret Brown	IMO Valerie Winant Goodhart	Sulgrave Manor will host the Sulgrave Village Car Show on Sunday September 7 organized by Sulgrave Village residents to raise funds for the village church, St. James the Less. All monies paid for the entrance to the show, garden tickets and a portion of house tour entrance will be donated by Sulgrave Manor to the Church fabric fund. This fund insures that the money raised will be used for repairs of the village church and not disappear into the diocese.		
TX	Linda L Cummings	IMO Lawrence Washington Her Ancestor	This year's Harvest Fayre on Sunday September 21 is set to be another fun filled, family day with local food, drink and craft stalls, scarecrow fancy dress competition, apple pressing, Morris Men, vintage tractors on display cooking and cheese making demo. Participants can learn about chicken husbandry and the secret lives of bees; hear memoirs about harvest and how it has changed over the years and meet the Blacksmith in the Tudor forge. There will be a pig roast, BBQ and homemade refreshments available all day.		
TX	Mrs. Tieman H Dippel, Jr	IMO Thomas Wilson Wright and Peggy Wedgeworth Wright	Friday October 17 the London Circle and the Baroness Jill Knight of Collingtree invite all to an elegant evening at the House of Lords to raise funds for the Manor. Further details may be found at www.sulgravemanor.org.uk .		
TX	Janet W Francis	IHO Anne Boyce Folkes	Saturday November 29 and Sunday November 30 Santa has been secured for an entire weekend. There will be crafts, food and gift stalls throughout the site and Carol singing around the Christmas tree. Hot mulled wine, homemade soup and roast turkey rolls will be served in the Courtyard.		
TX	Janet W Francis	IHO Margaret Brown	Acting Chairman Norman Hudson is pleased to announce that Sulgrave Manor has been allocated funding worth \$90,000 towards the re-thatching of Kiln Farm and Manor Cottage.		
TX	Judith Page Goggin	IHO Victoria Bradshaw			
TX	George Denegre Hopkins	IMO My many Greats Grandfather John Washington			
TX	Kathleen C Laws	IMO Lucille Bennefield Haye			
TX	Frances B Lewis	IMO Elizabeth Bronson			
TX	Mrs.Robert Martin	IMO Elizabeth Randolph Blackman			
TX	Eliza Wolcott Morehead	IHO Victoria Bradshaw			
TX	Debbie Schwartz	IMO Chris St Romain			
TX	Debbie Schwartz	IHO Therese Ruddy			
TX	Lois R Thomson	IMO Eleanor Stayton Gammon			
TX	Leslie D Wilson	IHO Vicky Bradshaw			



The Dames and Friends and Family arriving at Sulgrave Manor on Saturday



On the Lawn enjoying the beautiful weather



Luncheon in the Marquee



The Grafton Hounds arrive with the Senior Master of the Hunt

We would like to thank all of the outgoing Associate Trustees of Sulgrave Manor. Their combined work and effort have greatly contributed to the increase in contributions from the respective states and to the awareness of Sulgrave Manor.. We welcome and look forward to working with our New Associate Trustees.

Retiring Associate Trustees

DC Mrs. Gregory Evers May (Anna)
 IA Mrs. Lawrence B. Taylor
 IN Mrs. Richard A. Dickinson (Helen)
 LA Ms. Susan Pipes Munson (Susan)
 MA Mrs. Franklin McFarlan (Karen)
 NC Mrs. Lucius M. Cheshire, Jr. (Betsy)
 OH
 SC Mrs. William Coleman Hubbard (Kappy)
 WA Mrs. Nathaniel Blodgett Page (Fay)

New Associate Trustees

Mrs. J. Dapray Muir (Bunny)
 Mrs. Kristine Winber
 Mrs. James Claude Brainard (Liz)
 Ms. Jayne Lobbell Middleton (Jayne)
 Mrs. Thomas Edward Melican (Karen)
 Mrs. John Ward Purrington (Charlotte)
 Mrs. Paul S Zerges, Jr.
 Mrs. Madison Baker Wyche III (Marguerite)
 Mrs. John A. Campbell (Mary)

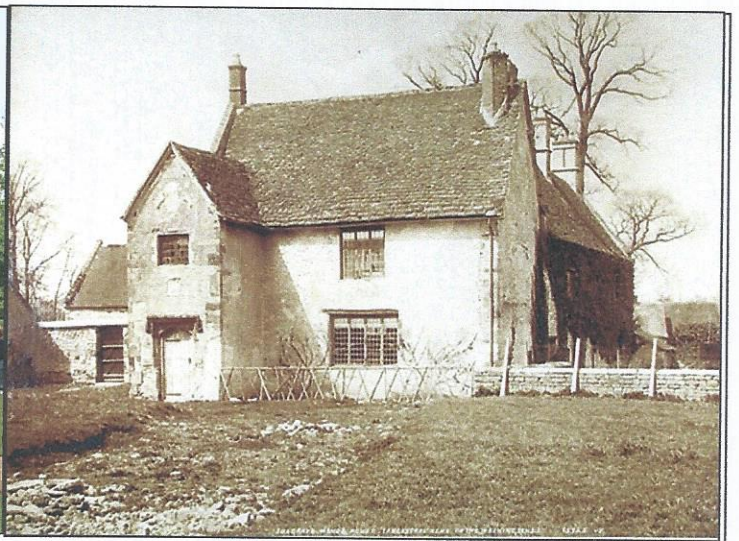

**Sulgrave Manor in June 2014 and 1910
Saint James the Less in the 1920's and in 2014**

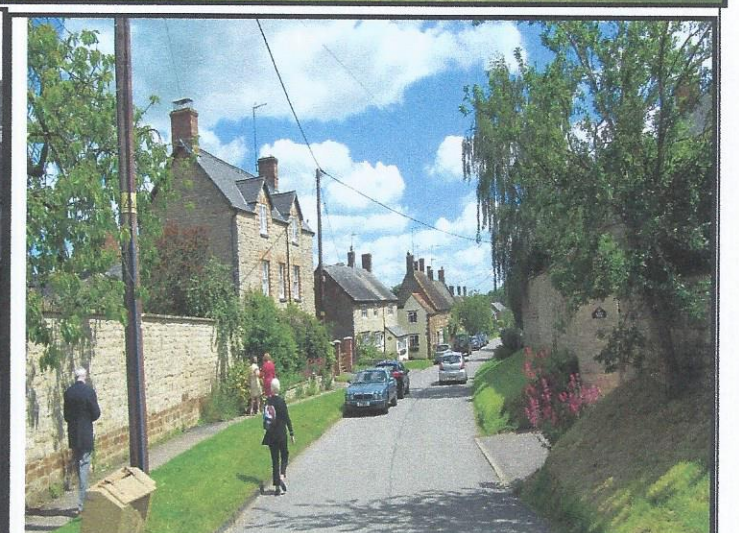

Manor Road in the 1960's and 2014

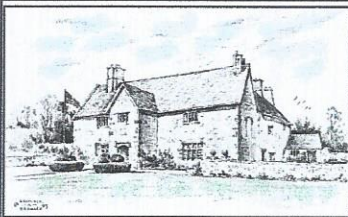

Newsletter of the Friends of Sulgrave Manor
George Washington's English Ancestral Home

Non-Profit Org.
U.S. Postage
PAID
Permit No. 3878
Suburban, MD

The National Society of
The Colonial Dames of America

Mrs. Marvin E. Bradshaw
Jr. Representative to Sulgrave Manor
10515 Egret Lane
Dallas, TX 75230-4224

vpirwin@sbcglobal.net

Sulgrave Manor Centennial Plate



Created by the Franklin Mint for the Friends of Sulgrave Manor, the ancestral home of George Washington. Sponsored by the National Society of the Colonial Dames of America.

Celebrating 100 years of the preservation and maintenance of George Washington's ancestral home in Northamptonshire and held in trust for the people of the United Kingdom and the United States.

- **Limited edition available — first come first served!**
- **Microwavable and dishwasher safe!**

Mrs. William H. Schaaf, Jr. (Susie)
1553 Hill Road Court
Louisville, KY 40204
502-459-8933 FAX: 502-473-8236
e: sarahjschaaf@gmail.com

Number of Plates @ \$60.00 each ____ X \$60.00 = _____

Name _____

Address _____

City _____ State _____ Zipcode _____

Credit Card No. _____

Mailing Address, _____