



Friends of Sulgrave Manor

Fall 2013

Volume 13, No. 1

Most of you have seen wonderful photos of Sulgrave Manor with both the American and British flags flying tall framing the entrance. But did you know that the Manor has extensive land holdings of about sixty acres?

There are many parts of Sulgrave Manor that you don't usually see or even know about. Did you know that The Manor has extensive fields with beautiful pastoral views? The lands are rented out to a local farmer. To see these fields and much more, come and join us June 8th, 2014 for Sulgrave Day. Look inside for the details. We will be celebrating 100 years of the purchase of the Manor to be a museum, and 200 years of peace



These steers are pastured in one of the Manor's fields and are a source of rent.

between Great Britain and the United States. This latter was accomplished by the signing of the Treaty of Ghent, Christmas Eve, 1814. To learn more about Sulgrave Manor's purchase and its becoming a museum, see Victoria Bradshaw's article in this newsletter. Join the Trustees and Associate Trustees at Sulgrave Manor for a joyous celebration in Merry Old England.

Bess Fuchs
President of the Friends of Sulgrave Manor
bessfuchs@gmail.com

A Child's Day at Sulgrave Manor *Children don't just learn Tudor History, they do it.*

Sulgrave Manor has a thriving education program. What better than in a Tudor Manor House to teach about Henry VIII, the greatest of the Tudor kings. The children arrive, bouncing off their school bus, clamoring at the door for what they have heard from their upper classes will be a wonderful day. First things first. They must get into



the spirit of the day, and rush to change into Tudor garb. Dressing up is of course accompanied by lots of giggles. All set they must learn proper manners. The boys, how to bow, and the girls curtsy. I then learnt the obvious, why men take their hats off when they bow; so that they won't fall off. They always

(Continued on page 2)

Friends of Sulgrave Manor

BOARD OF TRUSTEES

President, Mrs. David C. Fuchs NEW YORK
 Vice-President, Mrs. Marvin E. Bradshaw TEXAS
 Recording Secretary, Mrs. Richard Marius Tempero INDIANA
 Corresponding Secretary, Mrs. Ian Glenday, DISTRICT OF COLUMBIA
 Treasurer, Mrs. William H. Schaaf, Jr. KENTUCKY
 Mrs. V. Cassel Adamson VIRGINIA
 Katherine T. Cammack NORTH CAROLINA
 Mrs. James R. C. Cobb ARKANSAS
 Hilary Field Gripekoven OREGON
 Mrs. Thomas W. Houghton TEXAS
 Mrs. Harland W. Huston, Jr. WISCONSIN
 Mrs. Rudolf Edward Knepper ILLINOIS
 Mrs. Michael D. Milone PENNSYLVANIA
 Mrs. D. Thomas Moody FLORIDA
 Mrs. W. Latimer Snowdon, Jr. DELAWARE
 Mrs. William S. Tasman PENNSYLVANIA
 Mrs. Charles W. Waring SOUTH CAROLINA

HONORARY TRUSTEES

Mrs. John Schley Rutherford ALABAMA
 Mrs. H. Taylor Morrisette ALABAMA
 Mrs. Donald J. Gerzetic ARIZONA
 Mrs. Katherine T. Ford CALIFORNIA
 Mrs. Charles Steven Paul INDIANA
 Miss Ruth Upperco Paul MARYLAND
 Mrs. John B. Hubbard MICHIGAN
 Mrs. Robert B. Field, Jr. NEW HAMPSHIRE
 Mrs. David G. Holdsworth NEW JERSEY
 Mrs. C. Richard Treadway TENNESSEE
 Mrs. Everett D. Bohls TEXAS
 Mrs. S. Spencer N. Brown TEXAS
 Mrs. William E. Chilton, III WEST VIRGINIA

ASSOCIATE TRUSTEES

Mrs. Lucian Newman, Jr. ALABAMA
 Mrs. Dean Miller ARIZONA
 Ms. Isabelle Huff Monroe ARKANSAS
 Mrs. Cecelia Ruth Cole CALIFORNIA
 Mrs. Mathias C. Zeri COLORADO
 Mrs. Samuel D Parkinson CONNECTICUT
 Mrs. Edward L. Raleigh DELAWARE
 Mrs. Gregory Evers May DISTRICT OF COLUMBIA
 Mrs. Michael James Lyons FLORIDA
 Mrs. Marvin Sparks Singletary GEORGIA
 Mrs. C. Frank Damon HAWAII
 Mrs. Ralph A. Bogan, Jr. ILLINOIS
 Mrs. Richard A. Dickinson INDIANA
 Mrs. J. Kirby Barry II IOWA
 Mrs. Lawrence B. Taylor
 Mrs. Paul Murray Buchanan KANSAS
 Mrs. Harold W. Blevins KENTUCKY
 Ms. Susan Pipes Munson LOUISIANA
 Mrs. Howard F. Detmer MAINE
 Mrs. John Landon Reeve, IV MARYLAND
 Mrs. Franklin McFarlan MASSACHUSETTS
 Mrs. Russell A. McNair, Jr. MICHIGAN
 Mrs. William L. Waldron MINNESOTA
 Mrs. Guy Thompson Vise, Jr. MISSISSIPPI
 Mrs. Ben Hilliker MISSOURI
 Mrs. Wm. Laird McNichols NEBRASKA
 Mrs. Jonathan P. Trace NEW HAMPSHIRE
 Mrs. Thomas Walker Vavrek NEW JERSEY
 Mrs. Edward William Callahan NEW YORK
 Mrs. Lucius M. Cheshire, Jr. NORTH CAROLINA
 Mrs. Mary Sikora OHIO
 Mrs. Stephen G. Soloman OKLAHOMA
 Mrs. Peter B. Archie OREGON
 Mrs. F. Worthington Hobbs III PENNSYLVANIA
 Ms. Briggs Larkin RHODE ISLAND
 Mrs. William Coleman Hubbard SOUTH CAROLINA
 Mrs. James Blythe, Jr. TENNESSEE
 Mrs. Lee Marvin Folkes TEXAS
 Miss Madeleine Helmer VERMONT
 Mrs. Robert William McCreary VIRGINIA
 Mrs. Nathaniel Blodgett Page WASHINGTON
 DeArmond LaFollette Arbogast WEST VIRGINIA
 Mrs. Gary C. Zaiser WISCONSIN
 Mrs. John Wallace Palm WYOMING

face the inside of their hat towards their chest so that you won't see what the inside might look like!

Where are they going to get a new clean one?

Then they have to learn how to write their name using the old alphabet and a quill pen. Try it!

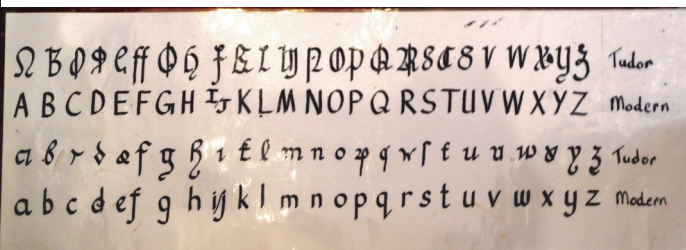

Finished with writing her name, a girl sprinkling sand on her paper in order to dry the ink. This was the tradition before blotters.

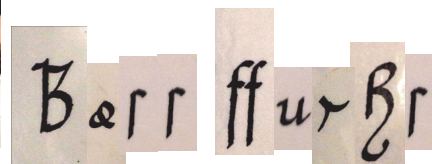

Can you tell that this says Bess Fuchs?



The Board of the Sulgrave Manor Trust at work. Pictured here are Nicholas Ward, Chairman, and Vice-Chairman, and our own Laura Rutherford., who was asked to stay on the board.

A Brief History

In 2014 we will celebrate two hundred years of peace between the United States of America and Britain, and one hundred years of joint ownership of Sulgrave Manor by the peoples of the United States and the United Kingdom. Peace Centenary Committees comprised of representatives from the US, Canada and Britain were created in 1911 to plan a commemoration of the 100 year anniversary of the Treaty of Ghent in 1814 to celebrate the centennial of unbroken peace between the nations. The committee's members included Theodore Roosevelt, Andrew Carnegie, Mackenzie King, Earl Grey, the Marquess of Cambridge and Ramsay MacDonald. Earl Grey made a speech in December 1912 at Mansion House in London in "celebration of the 100 years of peace among English-speaking peoples" wherein he stated the following:

"It has further seemed good to the British Committee that steps should be taken to purchase Sulgrave Manor, in Northamptonshire, the ancestral home of the Washington family. On the walls of this ancient building may still be seen the Washington Coat of Arms, which was the origin of the Stars and Stripes, thus showing that the National Emblem of the United States, like so many other American customs and institutions, derives its source from the Motherland." An appeal from the Centenary Committee appeared in a flyer from The London Times in October 1913 asking for £60,000 in order to erect a memorial in Westminster Abbey, to purchase Sulgrave Manor and to establish a foundation of a permanent Chair of the Anglo-American History and endow "a scheme of annual prizes in the elementary and secondary schools."

Mrs. Joseph Rucker Lamar, President of the

NSCDA from 1914-1927, wrote in *A History of The National Society of the Colonial Dames of America From 1891 to 1933* "In January of 1914, as part of the preparation for the celebration of the one hundredth anniversary of the signing of the Treaty of Ghent – which marked one hundred years of peace between English-



speaking nations – a number of public spirited English men and women bought the old Manor House at Sulgrave and ten acres of the original Manor, for about \$50,000, and presented it to the

(Continued on page 5)

We would like to thank all of the outgoing Associate Trustees of Sulgrave Manor. Their combined work and effort have greatly contributed to the increase in contributions from the respective states and to the awareness of Sulgrave Manor.. We welcome and look forward to working with our New Associate Trustees.

Retiring Associate Trustees

CO Ms. Deanna Lee Speer
 IN Mrs. Richard Marius Temporo (Sue)
 NJ Mrs. Wenllian J. Stallings (Billee)
 PA Mrs. Michael D. Milone (Julie)
 TX Mrs. Marvin E. Bradshaw (Vicky)
 WV Mrs. William Edwin Chilton, III (Betty)

New Associate Trustees

Mrs. Mathias C. Zeri (Mitzi)
 Mrs. Richard A. Dickinson (Helen)
 Mrs. Thomas Walker Vavrek (Florence)
 Mrs. F. Worthington Hobbs III (Elizabeth)
 Mrs. Lee Marvin Folkes (Anne)
 DeArmond LaFollette Arbogast (Dede)

In Honor Of And In Memory Of Donors to the July 2012-July 2013 Campaign

AL Priscilla Crommelin Ball	IMO Priscilla Cooper Tyler	GA Carolyn C. Markert	IHO Henrietta Singletary
AL Warren B. Cain	IMO Nicholas Faulcon	GA Kathleen Ray Parks	IMO Rebecca Arnold Ray
AL Kirke White Cater	IMO Eleanor Kidd	GA Mrs. Hugh Peterson, Jr.	IMO Edwina Ferguson
AL Dorothy H. Cavender	IMO Helen Taylor	GA Lucy H. Stone	IMO Elizabeth Lucas Holman
AL Caroline Rather Clark	IMO Mrs. Charles Pratt Rather	GA Mrs. Hugh Tarbutton	IMO Henrietta Singletary
AL Elizabeth Y. Cox	IMO Elizabeth W. Yeates	GA J. L. Turbidity	IHO Jaquelin R. S. Lamond
AL Curtis Parker Flowers	IHO Jane Leatherbury Newman	GA Mrs. John Ventulett, Jr.	IMO Marianne Marbury
AL Nimrod T. Frazier	IMO Sarah Smith Martin	GA Raines W. Watkins	IMO Mrs. Felix Marbury
AL Carrie Glover	IMO Mrs. Julius Ellis Talton	HI Barbara M. Higgins	IHO Kitty Damon
AL Mrs. Ewell Green	IHO Anne King	HI Jennifer Reading	IHO NSCD/HI
AL Julia P. Grehan	IHO Mrs. John McClelland	HI Marian S. Richardson	IMO Eleanor S. Richardson
AL Grace G. Hobbs	IHO Bunny Gamble	IL Virginia McTier	IMO Gore Knepper
AL Eugenia R. Inge	IHO Jane Newman	IL Sarah Ellsworth Bogan	IMO Ted Ellsworth KRRC
AL Katherine W. Inge	IMO Mrs. Gordon Jennison		60th Rifles British Army WWII
AL Carol K Johnston	IMO Myra Belle Kennedy	IL Lorill Haynes	IHO Liz Thomas
AL Jones, Laura B.	IHO Laurie Kent	KY Elizabeth Gray	IHO Sarah Jane Schaff
AL Elizabeth T. Knight	IHO Mrs. Lucian Newman, Jr.	KY Mary M Kohler	IHO Laura Rutherford
AL Florence L. Ladd	IHO Jane L. Newman	KY Amanda Lange, MD	IMO Bunch Griffin
AL Florence L. Ladd	IMO Frances L. Williams	KY Joan Mayer	IMO Mildred Washington Gregory
AL Lucy W. Littleton	IMO Ada Wright Tolmar	KY Mildred Stuart	IHO Linda Blevins
AL Mrs. Peter Lowe	IMO Jeanne McCown	LA Deborah Flowers Edgerton	IMO Ryan Sartor
AL Mrs. George F. Maynard	IHO Helen Drenner	LA Mrs. Louis M Freeman	IMO Pat Morrison
AL Mimi Williams McAleer	IMO IMO Frances L Williams	LA Lorraine Caffery Friedrichs	IMO Gore Friedrichs
AL Anne C. Monfore	IMO Mrs. Adair Lyon Cox	LA Mrs. George Gammon	IHO Ann Rea
AL Mrs. H. Taylor Morrisette,	IHO Margaret Brown -90 birthday	LA George D. Hopkins, Jr.	IHO Mrs. George D Hopkins
AL Margaret W. Murdock	IHO Mr. Stewart McLaurin	LA Mary Louise Hopson	IMO Mrs. C. R. Carstens
AL Katfleen B. Noojin	IHO Jean "Bunny" Soule Gamble	LA Elizabeth M. Keene	IMO Caroline Richard McLean
AL Ann Brasfield Powell	IMO Martha Clements Brasfield	LA Mrs. James Kepper III	IMO Mary Elizabeth Pool
AL Fairlie Rinehart	IHO Mrs. Charles R. Moore, Jr.	LA Alden Obering O'Brien	IMO Mary Hannah O'Brien
AL Laura P. Rogers	IHO Laura Rutherford	LA Nancy J. O'Neal	IMO Barron Johns, MD
AL Rose Scott Rothbart	IHO Mrs. Thomas R. Long III	LA Mrs. Walter C. Parlange, Jr.	IMO Mrs. E. M. Rea III
AL Sarah C. Smith	IHO Stuart Cobb	LA Ann O. Rea	IHO Cotton Hubbard
AL Vera S. Smith	IMO Mrs. Edward Swift	LA Ann O. Rea	IHO Tibbie Fields
AL Emmie King Stroth	IHO Laura Jane Rogers	LA Carroll Beale Soper	IMO Louise Roddy
AL Anne H. Tidmore	IHO Saralee & Ewell Green	LA India Cutler Wardrop	IMO Sue Stubbs
AL Mrs. Clement C. Torbert, Jr.	IHO Mrs. William Ross Davis	MA Mrs. William G. Anderson	IMO Mrs. E.H. Kendrick
AL Gypsy B. Van Antwerp	IHO Mrs. Lucian Newman, Jr.	MA Mrs. William G. Anderson	IMO Mrs. Phelps Brown, Jr.
AL Frances S. Wheelock	IHO Mrs. Sam A. Sommers, Jr.	MA Louisa D. Cogswell	IMO Anna Davis Souter
AL Jane N. Williams	IHO Jane L. Newman	MA Louisa L. Deland	IHO Karen McFarlan
AL Mrs. James R. Williams	IMO Betty Crawford	MA Brenda Payne Luquer	IMO Elizabeth Roone Luquer
AR Katherine Adams	IMO Mrs. Robert Watson	MA Brooks & Meg Robbins	IMO Mrs. Randolph B. Hubbard
AR Malinda Kennedy	IHO Hollis Conway Kennedy	MA Mrs. John H. Updike	IHO Lib, Charlotte & Katharine Bernhard
AR Becky Scott	IHO Stuart Cobb	MD Lucinda D. Conger	IMO Bruce Conger
AR Harriet Stephens	IHO Paula Calhoun	MD Vivian S. Edelen	IMO Eula Horsman
AZ Sarah Priest Breed	IMO Francine N. Hollowell	MD Phoebe Randolph Levering	IMO Nancy Bruce Levering
AZ Margo Dee Caylor	IHO Lenie Loring	MD Margaret Isabelle Obert	IMO Leah McCarty
AZ Evelyn Gerzetic	IMO Joan Rendell	MD Annie W. Robie	IMO Mary Alexander L. Wattles
AZ Margery Jenkins	IHO Cotton Hubbard	MI Mary Jane Dalgleish	IMO Mrs. David Chason
AZ Maria Swafford	IMO Virginia Hsaynes	MI Henry E. & Consuelo S. Wenger, Foundation Inc.	
CO Margherita A. Fidao	IHO George Washington	IHO Wilson, Broadbent, Pierrepoint, Baun family	
CO Evelyn V. Stokes	IMO Lloyd Stokes	MI Charlotte W. Hagenmeyer	IMO Charlotte O'Brien
CT Nicoll C. Brimley	IHO Ann Parkinson	MI Virginia M. Lanbrecht	IMO Virginia Cutting McMillan
CT Louisa P. Evans	IHO Ann Parkinson	MI Elizabeth C. Maitland	IHO Mrs. Russell McNair, Jr.
CT Madeleine Mackenzie	IMO Betty Gillios Mackenzie	MI Nancy A. Nicholson	IHO Mrs. Russell McNair, Jr.
CT Mary V. Treadway	IMO Faith Ingraham Treadway	MI Harriet Dodd Port	IHO Mrs. Russell McNair, Jr.
DC Anne Baldwin	IHO Mrs. Gregory E. May	MI Jane W. Reuther	IHO Nena Dahling
DC Sara Ewing Davis	IHO Anna B. May	MI Cynthia T. Semple	IHO Mrs. Russell McNair, Jr.
DC Alma H. Paty	IHO Mrs. Winfield Hale III	MI Salome E. Walton	IHO Mrs. Russell McNair
DC Mary Sisson	IHO Betty Chilton	MS Mary Hendee Furrh	IMO James B Furrh, Jr.
DE Frances O. Allmond	IHO Jean Raleigh	NC Louise Austell	IMO Frances B Zimmerman
DE Frances O. Allmond	IHO Mrs. W. Latimer Snowdon	NC Mrs. Dona G. Baucom	IHO Robbie Snowdon, Jean Raleigh
DE Sarah D'Alonzo	IHO Mrs. W. Latimer Snowdon	NC Mary S. Eggleston	IHO Betsey John Cheshire
DE Mrs. Robert M. Drake,	IHO Mrs. W. Latimer Snowdon	NC Anne S. Goodwin	IMO Mrs. Roland Vaughn
DE Martha Anne Jackson	IHO Jean Raleigh	NC John Graham	IMO A.H. Graham
DE Martha Anne Jackson	IHO Mrs. W. Latimer Snowdon	NC Heath Hedgpeh	IHO Mrs. Lucius Cheshire, Jr.
DE Mrs. Robert B. Landon	IHO Mrs. W. Latimer Snowdon	NC Mrs. Grace Kelly	IHO Mrs. Lucius Cheshire, Jr.
DE Nancy K. LeFevre	IHO Jean Raleigh	NC Barbara M. Lawther	IMO Katherine Kitchen Snider
DE Carey C. McDaniel	IHO Jean Raleigh	NC Betty McCain	IHO Elizabeth Buford
DE Carey C. McDaniel	IHO Mrs. W. Latimer Snowdon	NC Michelle Parker	IMO Connie Grine
DE Mrs. John Moore,	IMO Julie Radcliff	NC Catherine G. Powell	IMO Agnes Ravenel Gant
DE Mrs. Edward W. Raleigh	IHO Mrs. W. Latimer Snowdon	NC Jane M. Rippy	IMO Mrs. Nancy Beeler
DE Susan S. Rickards	IHO Anne Colby Rickard Paskitt	NC Lillian Duer James Smith	IMO Connie B. Grine
DE Susan S. Rickards	IMO Elizabeth Colby Snyder	NC Margaret Stalworth	IMO Cynthia Anderson Maroney
DE Patricia A Rittenhouse	IHO Robbie Snowdon	NC Kathryn Strickland	IMO Anne B. Strickland
DE Marion T. Silliman, Jr.	IMO Mary Strawbridge and	NJ Anne Milbank Mell	IMO Robert Milbank
DE Marion T. Silliman, Jr.	IMO Frances Moore Shipley	NJ Margaret Morris	IMO Mary H. Fenimore
DE Mrs. W. Latimer Snowdon	IHO Cotton Hubbard	NJ Judith M. Perinchief	IMO Wenllian Stallings
DE Mrs. W. Latimer Snowdon	IHO Jean Raleigh, Tibbie Field	NJ Wenllian J Stallings	IHO Temy Marshall
DE Mrs. W. Latimer Snowdon	IMO John Moore	NY Ethel D. Bowditch	IMO Charlotte Simonds Greenewalt
DE Mrs. W. Latimer Snowdon	IHO Tibbie Field, Jean Raleigh, DE	NY Joyce L. Brennan	IHO Barbara Callahan
DE Mrs. W. Latimer Snowdon	IMO Cotton Hubbard	NY Joyce L. Brennan	IHO Gillette Brown
DE Marilyn M. White	IMO Mr. & Mrs. Robert L. Meekins	NY Gillette M. Brown	IMO Mrs. Frank Goodpasture
FL Virginia A. Bailey	IHO Emily Lyons	NY Anna F. Duff	IMO Mrs. Lonnie Dunlap Ferguson
FL Gaillard J. Brent	IMO W. Betty James, Sulgrave Volunteer	NY Louise Lee Duncan	IMO Louise Lee Duncan (My Mother)
FL Anna Laura Ehler	IHO Marvin Ross Friedman,	NY Katharine E. Fleming	IMO Mrs. Lonnie Dunlap Ferguson
	Gary Alan Friedman,	NY Ruth Frangopoulos	IHO Tibbie Field, Kay Glenday
	and John S. Seligman	NY Ruth Frangopoulos	IHO Robbie Snowdon, Jean Raleigh
	IHO Sarah Washington	NY Mrs. David C. Fuchs	IMO Mrs. William Curtis Pierce
	Hanafourde Gerber	NY Mrs. David C. Fuchs	IMO Mrs. Lonnie Dunlap Ferguson
	IMO Mary Ward Huntley	NY Mrs. David C. Fuchs	IHO Margaret Brown
	IMO Dean G. Lauritzen	NY Mrs. David C. Fuchs	IHO Mr. Nicholas Ward
	IHO Bess Fuchs	NY Jean Cameron Grainger	IMO Georgia Boykin Ferguson
	IHO Anna Ehler	NY Nancy B Parks	IMO Mary Stuart Auman
	IHO Emily Lyons	NY Mrs. Thomas A. Saunders	IMO Samuel Boush Jr.
	IMO Mrs. Walter Hughey King, Sr	NY Catherine M. Strauch	IMO Mrs. Charles I. Pierce
	IHO Henrietta Singletary	NY Deborah G. Van Zijl	IHO Helen Coffer Gupton
	IMO Mrs. R F Champion	OH Mr. Louis M. Prince	IMO Betty S. Prince
	IMO Eleanor H. Crutcher	OR Mrs. Peter B. Archie	IMO Robert H. King
	IHO Mr. & Mrs. Alan Hunt	OR Mrs. James Hamilton Clarke	IMO Mrs. Peter Archie
	IMO Mary McCulley Dasher	OR Gates, Sylvia Breed	IHO Kit Archie
	IMO Carroll Smith Offen	OR Hilary Field Gripekoven	IHO Laura Rutherford
	IMO Catherine Cook Fokes	OR Mrs. Wallace L. Preble	IHO Mrs. Price Gripekoven
	IMO Mrs. W. L. Stribling, III	OR Mrs. Josephine L. Reid	IHO Mrs. Emmet J. Thomas
	IHO Henrietta Singletary		
	IHO Mrs. Gardner Wright		

(Continued on page 5)

(Continued from page 4)

PA Jane L. Martin
 PA Frances L. Merryman
 PA Mary Vann Odom
 PA Mercy Ramsey
 PA Lisa S. Street
 PA Mrs. William S. Tasman
 PA Guion Trau Taylor
 RI The Very Reverend Harry Edward Krauss
 SC Josephine J. Allen
 SC Cheryl J. Allen
 SC Elizabeth M. Britton
 SC Vereen H. Coen
 SC Margaret T. Dieter
 SC Harriet M. Goldsmith
 SC Sallie Drury Iselin
 SC Virginia D. Lane
 SC Elizabeth M. McKay
 SC Elisabeth A. Smith
 SC Helen W. Taylor
 SC Salome E. Walton
 TN Margaret D. Beasley
 TN Coors Girls

TN Sarah C. Fowler
 TN Nancy Turner McGlasson
 TN Jane Treadway
 TN Jane Treadway
 TN Elizabeth W. Williamson
 TX Mary C. Bohls
 TX The McClane Brown Family Foundation
 TX Mary T. Cassell
 TX Linda L. Cummings
 TX Anne Boyce Folkes
 TX Dorothy Knox Houghton
 TX Beatrice H. Kampmann
 TX Virginia P. Lewis
 TX Mrs. Clyde S. McCall, Jr.
 TX Eliza Wolcott Morehead
 TX Eleanor O. Petty
 TX Elizabeth Selzer
 TX Mrs. Craig A. Tips
 TX Francis Stuart Ulmer
 TX Lucy Y. Walters
 VA Adamson, Mrs. Katherine T.
 VA Hathaway Goldthwaite Anderson
 VA Mrs. Park O. Beaver, Jr.
 VA Nancy H. Beck
 VA Patricia Holloway Boyd
 VA Mrs. Southard W. Burr
 VA Margaret C. Clarkson
 VA Joan D. Dawson
 VA Leslie M. Dobbins.
 VA Mrs. Frank T. Ellett
 VA Sallie V. P. Feild
 VA Elizabeth Steele Forman
 VA Cary Leigh Fountain
 VA Susan K. French
 VA Mrs. Muscoe R. H. Garnett, Jr.
 VA Isabel Duncan Hatchett
 VA Mrs. Robert E. Hedrick
 VA Caroline Hemphill

VA Mrs. Anthony E. Hudimac
 VA Virginia Bell Jenkins
 VA Anne Harless Jones
 VA Mrs. Alexander J. Kay, Jr.
 VA Susan Bancroft Leavitt
 VA Linda H. Mattingly
 VA Anna Baldwin May
 VA Mrs. Langhorne L. McCarthy
 VA Oriana M. McKinnon
 VA Mrs. Samuel S. Moody, Jr.
 VA Mrs. Anne D. Nelson
 VA NSCDA/Alexandria
 VA Mrs. Shirley C. Olsson
 VA Katharine Waring Pollard
 VA Mrs. Ulysses Bryan Puckett, Jr.
 VA Mrs. David D. Redmond
 VA Janice H. Shanks
 VA Beverley McClinton Stinson
 VA Katharine Metts Terrill
 VA Jaquelin Lamond Turbidy

VA Anne S. Warlick
 VA Evelyn Cox Washington
 VA Mrs. Wendy Wurlitzer
 VA Mrs. John O. Wynne
 WA Mrs. William Gwyn Anderson
 WA Mary Boulware Campbell
 WA Page Knudsen Cowles
 WA K. Kerry Crossley
 WA Sarah P. Davidson
 WA Lorraine Dracoby
 WA Susan R. Layam
 WA Fay Page
 WA Fay Page
 WA Diane Polson
 WA Ann Ellis Powel
 WA Barbara H. Spaeth
 WA Mrs. John R. Walsh, Jr.
 WA Lyn Ball White

WI Marion Christoph
 WI Barbara Brown Lee
 WI Barbara B. Zaiser
 WV Mrs. Wm. E. Chilton III
 WV Mrs. Benjamin B. Frank
 WV Mrs. J. Churchill Hodges
 WV Mrs. Norman W. Shumate, III

IMO Annie Baynard Hasell
 IHO Mrs. Frank Schroeder, Jr.
 IHO Elizabeth Hobbs
 IMO Clara H. Miller
 IMO Lillian Chance
 IMO Loved Ones
 IHO Elizabeth Hobbs
 IHO Gillette Brown (90th Birthday)
 IHO Mrs. William C. Hubbard
 IMO Ann Fripp Jones Hampton
 IMO Eudora Kirk McLeod
 IHO Jane Waring & Harriet Harris
 IMO Mrs. Henry Eugene Trotter
 IMO Mrs. James M Goldsmith
 IHO Jane O. Waring
 IHO Kappy Hubbard
 IHO Mrs. William Hubbard
 IMO Juliet C. Eaves
 IHO Mrs. William C. Hubbard
 IHO Mrs. Russell McNeil
 IHO Betty Barton Blythe
 IMO IMO: Jeanne Parham Coors
 & Cristy Coors Beasley

IMO Marmi Howell Fowler
 IHO Knoxville Town Comm
 IMO Chris Yung
 IHO Dr. and Mrs. William Tasman
 IMO Mrs. Guy T. Vise, Jr.
 IMO Chris Yung
 IHO Margaret Brown
 IMO John Taylor, Esq.
 IMO Lawrence Washington 15th GGfather
 IHO Margaret Brown
 IHO Victoria Irwin Bradshaw
 IMO Mrs. William D Miller (RI)
 IHO Margaret Brown
 IMO Charlotte Williams Finlay
 IHO Victoria Bradshaw
 IHO Victoria Bradshaw
 IHO Ft. Worth & Dallas Comm.
 IMO Mrs. Moyses Ratcliffe
 IHO Dorothy Knox Houghton
 IHO Mrs. Thomas W Houghton
 IMO Pearl Adamson
 IMO Hathaway C. Goldthwaite
 IMO Katherine Tyler Ellett
 IMO Ouida Davis
 IHO Paul W Boyd
 IMO Mrs. Harriet S. Williamson
 IHO Sarah B. Clarkson
 IMO Dr. E. Jack Dawson
 IHO Mrs. J. C. MacNeil, Jr.
 IMO Katherine Tyler Ellett
 IMO Lucy B. Van Pelt
 IHO Pearl Adamson
 IMO Joanne Williams
 IMO Suzanne Davis King
 IHO Laura Towers
 IMO Mrs. Louise Duncan
 IMO Mrs. Kenneth M. Lemley
 IMO Caroline Lovell Johnson,
 Caroline J. Pryot
 IHO Mrs. Robert B. Field, Jr.
 IMO Jean Watson Bell
 IMO Fearn Ferneyhough
 IHO Pearl Adamson, Laura Toners
 IMO Mrs. John A. Webster
 IHO Cotton Hubard
 IHO Kay Glenday
 IMO Virginia Thomas Shackelford
 IMO Mrs. Henry A. McKinnon
 IMO Mrs. Clifton A. Wishart
 IHO Mrs. Charles Waring
 IHO Pearl Adamson
 IMO Thomas Carter
 IMO Katharine Byrd
 IHO Mrs. Wm. Cabell Garber, Jr.
 IHO Sarah Dabney Scott
 IMO Wilma Walthall Harris
 IMO Beverley Broun McClinton
 IMO William Terrill
 IHO Jaquelin R. S. Lamond,
 97th birthday

IMO Anne L. Scott Shanklin
 IMO Meade Feild Cox
 IMO Margaret Thurston Holt
 IMO Mrs. C. S. Snodgrass Jr.
 IMO Mrs. Phelps Brown,
 Mrs. E. H. Kendrick
 IMO Mary Blanche Boulware
 IMO Julia Lee Roderick Knudsen
 IMO Audrey Legg Kerry
 IMO Mary Brookings Loomis
 IMO Ann String Fellow Taylor
 IMO Mrs. William Nicholas
 IHO Anne Gould Hanberg
 IMO Dorothy Fay Gould
 IMO Laura Boone
 IMO Marion Fay Corson
 IHO Fay Page
 IMO Mrs. R D Watt
 IMO Mary Ball Washington,
 Geo Washington's mother

IMO Deborah W MacKenzie
 IHO Mrs. Harland W. Huston, Jr.
 IHO Mrs. Harry Hatton
 IHO Laura Rutherford
 IMO Mrs. Luther J. Dempsey, Sr.
 IHO Mrs. W. E. Chilton, III
 IHO Elizabeth E. Chilton

(Continued from page 3)

people of the United States and of England as a memorial of their common inheritance." Unfortunately, as she records in her history, the Americans responded, but they were only able to raise about twenty-seven thousand dollars towards the restoration and maintenance of the Manor.

In May of 1914, The National Society voted to present a copy of the Charles Wilson Peale portrait of George Washington as a young man (in his full regimentals as an English Colonel of Provincials in the King's service) to Sulgrave Manor. However, when the portrait was completed, World War I had begun and the painting was stored until 1921. The National Society sent a check for \$1000.00 in 1915 and \$2000 in 1917 for urgent repairs, but although at the Biennial Council of 1916 a resolution to support the efforts at Sulgrave Manor, the War and activities at home prevented any assistance for several years. At the NSCDA Biennial Council of 1923, the following resolution was passed:

"Resolved, That this Society undertake the work of collecting a fund from the citizens of the United States for the upkeep of the house and grounds of Sulgrave Manor."

By the Biennial Council of 1925 they were able to report that they had raised \$112,000 towards this end. Today the fund established by the National Society of The Colonial Dames of America is in trust and managed by the NSCDA, and the income is distributed to Sulgrave Manor each year. The Friends of Sulgrave Manor was established in 1980 and thanks to the generosity of Friends, the organization is able to send a substantial amount over and above the income from the trust.

Victoria Bradshaw
Jr. Representative to the Friends of Sulgrave Manor

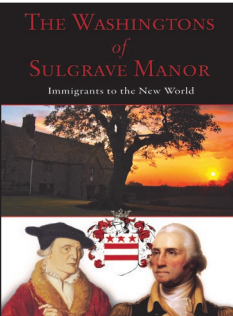

**To date we have
 sold over
 2,000 copies of our
 DVD.
 Do you have one?**

To get your own copy, please send a check for \$15.00 to:

Mrs. William H. Schaaf, Jr.

1553 Hill Road Court

Louisville, KY 40204

502-459-8933 FAX: 502-473-8236

e: sarahischaaf@gmail.com

Donors to Friends of Sulgrave Manor

July 1, 2012 - July 1 2012

Alabama

Ann G. Adams
Katherine Y. Avant
Shirley Q. Baird
Carolyn C. Bales
Jane Barganier
Virginia H. Beck
Cruise N. Beville
Mary Camp Boulware
Lella C. Bromberg
Cynthia Broughton
Caroline E. Bueger
Mrs. James J. Bushnell
Laura M. Clark
Mrs. Charles Clayton, Jr.
Martha C. Cook
Deane P. Cook
Douglass R. Corey
Lynne H. Davis
Elizabeth L. DeRamus
Amelia Ann Dodd
Carolyn P. Dominick
Elizabeth W. Downing
Caroline Etherton
Jean S. Gamble
Lucille L. Grant
C. S. Harrell
Louise P. Hill
Theresa R. Hillyer
C. L. Hodges
Jo Beth Hurt
Lucy M. Jackson
Dora H. James
Kent C. Jenkins
Laura B. Jones
Anne D. King
Dorothy Krusen
Mrs. Rogers Neilson Laseter
Emily W. Leigh
Mrs. Edward F. Mauldin
Louise Brock McCarron
Shirley D. McCrary
Kim C. McCurdy
Mrs. W. W. McTyre, Jr.
Elizabeth P. Miller
Mrs. David M. Millhouse
Barbara L. Mitchell
Margaret P. Moor
Sally B. Moore
Jane H. Morgan
Celestine M. Morgan
Mrs. H. Taylor Morrisette
Robert S. Murray, Jr.
Mrs. J. Reese Murray
Margaret H. Murray
Toni J. Myers
Jane Newman
Susan Noble
NSCDA/AL TVTC
NSCDA/AL in Alabama
NSCDA/AL -Mobile
NSCDA/AL Shoals
NSCDA/AL Selma Center
Ashley O'Connor
Marion M. Overbey
Mary Bess Paluzzi
Charlotte M. Park
Ninon Parker
Ann B. Pearson Ph.D.
Jane B. Petrey
Carroll C. Phelps
Page S. Poerschke
Oneida M. Poulson
Nancy M. Poynor
Kate W. Ragsdale
Ann F. Russell
Laura P. Rutherford
Caroline P. Ryan
A. C. Scott
May Handey Smith
C. O. Sommers
Mrs. Thomas Sparrow IV
Winifred L. Stakely
Eleanor Gage Streit
Mary Lee W. Sullivan
Mrs. John McDuffie Turner
Mrs. W. Milam Turner, Jr.
Lynn Otey Tutwiler
Emily W. Tynes
Lucy I. Ware
Sue P. Wharley
Mary Drue Wheeler
Earle H. Wilkes
Florence H. Young

Arizona

Mary A. Athans
M. Danette Baty
Jean Ann Blackwell-Miller
Mary Bull
Cynthia D. Cobb

Dianne H. Ferro
Evelyn M. Gerzetic
Sally D. Hanson
Winfred P. Hershberger
Raimonde Manch
Helen S. Prince
Elta S. Shields
Belinda Schmitt
Victoria Withers
Ellen Young, PhD

Arkansas

Mrs. James R. C. Cobb
Carolynn Coleman
Betsy Harris
Sarah Hopkins
Suzette King
Theodosia Nolan
NSCDA/AR
Joanne Cullom Moore
Robin Orsi
Anne Elizabeth Orsi
Mrs. John F. Orsi, Jr.
Ann B. A. Parke
Mrs. Walter Riddick

California

Mr. and Mrs. Robert Bambeck
Mrs. Cecilia Ruth Cole
Katherine T. Ford
Peggy Hinman
Mrs. Natalie A. Howard
Susan E. Kinkade,
Nadine Leyton
Mr. and Mrs. Virgil George Nolde, Jr.
NSCDA/CA
NSCDA/CA Pasadena
Trevanion H. Pope
King Sams
Irwin Trestor
Ruth M. Christian
Mrs. Holger C. Christiansen
Mary Clark
Mrs. Bruce Dines
M. Martha Elliott
Sally Hopper
Mrs. Corine A. Kemp, Jr.
Mrs. Frank Kugeler
Claire Mathews
Margaret B. N. Melcher
Margaret P. Speckman, Ms.
Deanna Lee Speer
Helen L. Stewart
Therese Thatcher
Alice Dodge Wallace

Colorado

Ruth Christian
Mary Clark
Martha Elliott
Barbara Hovrsten
Corinne Kemp
Montjoy Kugeler
Claire Mathews
Margaret Melcher
Margaret Speckman
Deanna Speer
Therese Thatcher

Connecticut

Ann M. Burton
Elsie C. Childs
Torrey M. Cooke
Sandra Pray Culbert
Constance G. Dix
Beth G. Dufresne
Sarah S. Hart
Anne T. Hicks
Miriam Holst-Grubbe
Charbra A. Jestin
Mrs. James E. Kernan
Susan W. Kramer
Louise S. Lehman
Nancy MacColl
Elizabeth C. Parkinson
Ann B. Parkinson
Elsie W. Parsons
Anne B. Pierson
Frances E. Reynolds
Mary P. Russell
Elizabeth Parkinson Smith
Dorothy B. Venter
Elizabeth Winthrop
Marie D. Wootton

District of Columbia

Laura Belman
Sara G. Dent

Helen Exton
Tyrrell Flawn
Kay G. Glenday
Hazel Kreinheder
Laurita Lauder
Ellen Martin
Anna May
Elena G. Millie
Louise P. Muir
Elizabeth Nottingham
Elisabeth Ruderfer
Anne S. Seidlitz
Carol Somerville
Mrs. Henry Thompson
Elinor Vaughter

Delaware

Lee Ann Aukamp
Sandra L. Beale
Allison Brokaw
Louise Cole Buonassisi
Nancy Dupont Cooch
Yolande Dev Dobbs
Alice Warner Donaghy
Mrs. Robert M. Drake,
There Fiechter
Judith C. Herdeg
Kathleen Hobson
Ann L. Houseman
Mary D. Ingham
Betts Jackson
Mrs. Robert B. Landon
Eleanor S. Maroney
Mrs. John Moore
Dorothy K. Newlin
NSCDA/DE
Isabella S. Patty
Mrs. Edward W. Raleigh,
Emma M. Roe
Vida B. Ruppe
Lawrence Scarborough
Donna Gaver Shank
Jeanne Otis Shields
Martha V. Snyder
Barbara H. Valbuena
Carolyn T. Weymouth
Lucinda C. Wright

Florida

Robin G. Cantrell
Mrs. David A. Cassidy
Andrea Cole
Susan C. Caven
Margaret Pippen Crawford
Frances O. Dear
Callaway Dierzen
Patricia H. Donahoo
Edith B. Eglin
Anna Laura Ehlert
Mary Douglas Erikson
Margaret V. Foerster
Kathryn R. Fortson
Marian Z. Jenkins
Susan Kelley
Janet M. Loos
Diane K. Ludwig
Emily Lyons
Eleanor E. Mahoney
Judith W. Mangasarian
Eileen F. Mann
Warwick Neville
NSCDA/FL Tampa
NSCDA/FL Miami Dade
NSCDA/FL
NSCDA/FL Palm Beach
NSCDA/FL St. Augustine
NSCDA/FL Orlando
Phyllis F. Parsons
Ann M. Sauman
Laura W. Smith
Jane J. Still
Mrs. C. G. Strum
Helen S. Sutter
Sue C. Townsend
Mary Francis Vaughn
Suzanna J. Wolff
Beverly White Yeager

Georgia

Katherine Ahouse
Jane H. Barrett
Marjorie C. Batcheller
Joanne C. Battle
Virginia Bell
Lydia Massey Bennett
Evelyn C. Berg
Janice Persons Biggers
Ann C. Boardman
Cynthia Y. Bowman
Ruth B. Bracewell

Judith F. Bradley
Britt O. Byrd
Nancy H. Callaway
Mimi P. Childs
Marian C. Clark
Katharine A. Clark
June M. Coleman
Agnes Gracie Crump
Seleta S. Culpepper
Rebecca G. Cumiskey
Catherine H. Daniel
Margaret C. Deal
Mrs. Lawrence D. Devoe
Frances W. DuBose
Angelyn A. Duke
Carole B. Eisenhart
Mrs. Edward P. Ellis,
Beverly Evans
Kelly Freyer
Katherine M. Fuller
Lillian R. Gantsoudes
Emily S. Garner
Mrs. Larry Garrett
Karen Gatewood
Mrs. James C. Gatewood
Jane Y. Gouldman
Mrs. Robert Earl Gouldman
Carol T. Grant
Cornelia R. Groves
Claire Marie Guitton
June D. Harrell
Mrs. William S. Harris
Mrs. Georgia Hatcher
Kathryn B. Hendricks
Rebecca T. Hobbs
Mrs. Anita Sams Holton
Susan J. G. Hortman
Sue C. Howard
Louise Howard
Leslie H. Hudson
Anne Kane
Rose W. Kay
Martha G. Kingery
Mrs. William Ladson, Jr.
Julia Martin
Margaret S. Martin
Polly McLeod Mattox
Aline R. McEvoy
Ruth Meier
Judy S. Mobley
Jane H. Moore
Dale Morgan
Eleanor M. Newland
Marian W. Nolan
NSCDA/GA
Judith Orthwein
Mrs. J. H. Owens
Emily B. Owens
D. Williams Parker
Martha Payne
Jane B. Peacock
Jane P. Piper
Revel W. Pogue
Mrs. Jo Ann Pope
Dotty Porter
Adrian W. Pressley
Jane W. Pressly
Jane B. Quarles
Alice Reynolds
Margaret Flowers Rich
Sarah C. Schilling
Swann Seiler
Helen T. Sharpley
Rebecca W. Sherwood
Keith M. Sibilsky
Hollis Daniel Sigman
Sarah T. Simkins
Edwina M. Simpson
Mrs. Clint Slocumb, Jr.
Mrs. H. Briggs Smith
Adelaide L. Smith
Bonnie Storey
Sylvia Newton Summers
Harriet Swann
Elvira M. Tate
E. William Thomson
Kay G. Turner
Morella Jane Vedder
Suzanne Vereen
Ann Q. Vinson
Harriette W. Wainright
Anne O. Walden
Linda L. Walker
Lovard W. Wheeler
Margaret B. Whiting
Marianne J. Williams
Mrs. Ed F. Willis
Frances Bush Wood
Amy J. Wright
Clark N. Young
Mary H. Zeliff

Hawaii

Margaret B. Armstrong
Katherine K. Damon
Lindsay W. Dodge
Caitilin J. H. Embree
Caroline J. Hotchkiss
Ann K. Lawson
Nancy Nottage
Nell C. Sawyer
Emmy Seymour
Virginia S. Stringer
Anne B. W. Swanson
Annie Lee Vuillemot

Iowa

Mrs. James Kirby Barry II
NSCDA/IA

Illinois

Lucy Kennard Bell
Sarah Bogan
Camilla Burgess
Elizabeth M. Coffin
Diane Curtis
Mary H. Fields
Mrs. Thomas Goetsche
Barbara S. Hovrsten
Nancy Hynes
Susan Knepper
Jane Y. Lahey
Barbara C. Linville
Mary E. Morton
Elizabeth L. Norton
NSCDA/IL
Mary C. Ohara
Elsie Page
Jennifer Rose Parkinson
Jean Perkins
Barbara F. Potter
Constance T. Saville
Ethel R. Schumacher
Anne Coulter Tobey
Sara C. Veeder
Katherine Veness
Beverly H. Weagley
Camille Weiss

Indiana

Mary J. Bennett
Holliday Day
Heleen J. Dickinson
Joan Everitt
Susan M. Fairchild
Patricia Feldmann
Jane Howe
Rosalie Lange
Lisa Liles
Sandra Massie
Martina Avila Moore
NSCDA/IN
Quidaro A. Paul
Bonnie Reilly
Evaline Rhodehamel
Anne E. Riley
Bonnie Reilly
Helen Shiffer
Kate Steele
Sue Townsend
Edith Vasu
Mary Ann Zink

Kansas

NSCDA/KS
Ann E. Lewis

Kentucky

Carol H. Baughman
Lee Purcell Best
Linda Blevins
Elizabeth Blodgett
Helen B. Breckinridge
Marcy Broderson
Alice Cary Brown
Betty Brown
Lucy Calhoun
Cindy D. Codell
Frances Harting Cox
Katherine M. Davis
Jessie L. Fennell
Roberta M. Fischer
Mary B. Gatewood
Whitney Hardy
Willa S. Hoge
Mavin H. Martin, Ph.D.

(Continued on page 7)

(Continued from page 6)

Leslie R. Miller
Marion S. Milward
Mary L. Montague
Phillip Newman
Judy Philpott
Mrs. Carl Baker Rankin
Mrs. John S. Rankin,
Sarah Jane Schaaf
Amy Spears
Cora Jane Spiller
Theresa Walton
Mary M. Ware
Joan T. Whittenberg
Susan H. Wilburn,

Louisiana

Harriett W. Balart
Mr. and Mrs. William H. Beck, Jr.
Mrs. Lillian Oden Breard,
Ninette M. Brierre
Mildred K. Brown
Rosemonde K. Capomazza
Sally P. Carstens
Sarah Anne Munson Creed
Frances B. Davis
Mary A. Douglas
Sally Foster
Sally C. Goodyear
Barbara Treat Green
Susan Jones Gundlach
Elizabeth B. Hassinger
Charlotte S. Haygood
Suzanne K. Hunter
Joyce S. Kellogg
Elizabeth Peabody Miles
Katherine B. Moore
Patricia P. Morrison
NSCDA/LA
Marcia Olson
Mrs. Godfrey R. Parkerson
Anne Pincus
Ann S. Reilly
Ellen T. Richardson
Macon Clement Riddle
Alma A. Slatten
Elisabeth D. Torry
Charlotte Walter
Mrs. William E. Weldon
Mrs. Walter T. Weller, Jr.
Virginia White

Maine

Mary A. Blake
Margaret H. Wise

Massachusetts

Gail W. Barber,
Mrs. Lawrence B. Damon, Jr.
Katie Dimancescu
Meade S. Fasciano
Madeleine B. Grant,
Elizabeth M. Hagopian,
Ethel McFarlan Hamann,
Mrs. Douglas B. Harding
Roberta Jackson
C. Winston Jenkins
Claire Winston Jenkins
Mrs. Edward C. Johnson III,
Roberta Keydel
Caroline W. Knowles
Mrs. Agnes Waller Loring
Mrs. Franklin W. McFarlan,
Mrs. Thomas Melican
Frances K. Moon,
NSCDA/MA
Elizabeth B. Robinson
Elizabeth W. Rosenthal
Mrs. William S. Rowe II
Eleanor C. Sackett
Mrs. Robert L. Simonds,
Mrs. Norton Q. Sloan, Jr.
Mrs. Caroline Dabney Standley
Marcia G. Synnot,
Elizabeth L. Thorndike
Eleanor H. Towles
Mrs. C. W. Von Rosenberg, Jr.
Sara G. Withington
Mrs. Franklin Wyman, Jr.

Maryland

Mary Combs Barber
Louise R. Beale
Edith B. Brooks
Virginia R. Christopher
Patricia R. Crosby
Anne C. Eagles
Dorothy S. Goldsborough
Jeannette Harper
Rosalie C. Hooper
Carol MacPhail
Marianne H. McCallum
Elizabeth R. McClure
Mrs. Michael Miller
Evalina S. Mitchell
Serena Montague
Mrs. Eleanor B. Niebell
Rebekah S. Randall

Mary M. N. Sharp
Mrs. Virginia G. Watkin

Michigan

Susanne K. Bartlett
Lucy M. Bates
Margaret Anne Burrows-Getz
Ethel O. Burwell
Mrs. J. Armistead Burwell, Jr.,
Nena E. Dahling
Jean Dodenhoff
Martha S. Fordon
Deborah J. Gillespie
Lynne A. Kogel
Gioconda C. McMillan
Rosemary C. McNair
Anne Milligan
Sandra V. Noecker
Nancy N. Porter
Marian Randall
Carla H. Stroh
Ellen S. Thurber

Minnesota

NSCDA/MN
Nancy Pexa

Missouri

Alice B. Boeschstein
Margaret Dozier
Bettina Esser
Mary Elizabeth Esser
Donna Hearne
June Hilliker
Christy James
Marion Jamer
Joan Langenberg
Mary Lehmann
Bobetta Matthes
Linda McCoy
Mary Jones Otto
NSCDA/MO
Ann Scott
Mary G. Semple
Anne Wetzel

Mississippi

Mary Y. Dunbar
Mary Hendee Furrh
Hermine McClarty Granberry
Eleanor T. Hardeman
Mrs. Boatner Howell
Carol C. Messersmith
Frances P. Morse
NSCDA/MS
Anne W. Rogers
Mrs. Guy Thompson Vise
Mrs. W. E. Walker, Jr.
Anne Pope Wells
Mary M. Yerger

Nebraska

Cynthia B. Anderson
Catherine Angle
Emily Baker
Barbara Berger
Judith Burton
Susan C. Chenoweth
Marcia Laging- Cummings
Barbara D. Day
Helen Dickason
Gloria Rees Dunbar
Mary Curtis Erixon
Cristy Hedgpeth
Nelle Jamison
Mary M. Kerr
Nancy L. Kerr
Nancy Long
Lannie McNichols
Ann A. Myers
Eleanor Nichols
NSCDA/NE
Julie Schroeder
Marianne Simmons
Laurie P. Smith
Suzanne S. Taylor
Frederika Ver Hulst
Sandra Von Riesen
Carol Waring
Avery Woods
Ruthann Young

New Hampshire

Mrs. Jonathan Trace,

New Jersey

Suzanne K. Banks
Nancy Bassett
Mary T. Bauer
Echo R. Fling
Mary E. Hardesty
Barbara Hencheck
Helen Z. Hill
Elizabeth W. Holdsworth
Caroline Knott
Susan Leontades
Joan S. Meader

Frances R. Meister
Mrs. A. Jerome Moore
NSCDA/NJ
Marilyn Prado
Sara M. Rand
Leslie Senke
Alma Staehle
Grace H. Terry
Florence L. Vavrek
Ann W. West

New York

Rebecca Alford
Elizabeth R. Bramwell
Ann L. Breit
Barbara Willmarth Callahan
Allison Conway Carey
Madeline M. Dale
Katharine E. Fleming
Margaret L. Goodman
Ann Dillard Grist
Sandra H. Immoor
Mrs. Bradford B. Koop
Gail Patricia Lloyd
Joan Menken
Mr. Charles Neuhauser
Benita O. Potters
Sheila Sonne Pulling
Marcia A. Pearson Sendax
Ragna Sloane

North Carolina

Martha B. Alexander
Blanche R. Bacon
Meade B. Bridges
Daisy Wade Bridges
Betsy S. Carr
Elizabeth S. Cheshire
Susan B. Creighton
Anne W. Daniel
Marie Shaw Dee
Anna Lee Dorsett
Mrs. T. A. Fanjoy
Elizabeth W. Finch
Martha C. Gallop
Elizabeth Goodé
Hadley Hines
Mary Ann D. Hogue
Harriet B. Holliday
Sarah H. Kemm
Millie Lewis
Mrs. George Liles
Mrs. Charles L. Little
Roline McGinnis
Elizabeth McOwen
Lou L. Miller
Laura D. Neely
Nancy B. Norwood
NSCDA/NC Albemarle
NSCDA/NC Guilford
NSCDA/NC Wilmington
Mary Norris Oglesby
Courtney G. Pelly
Roberta W. Quis
Louise Ripple
Mary Bryan Smith
Mrs. Sherwood Smith
Brances W. Smyth
Ellen M. Stark
Blanche B. Stevens
Mary Anna Turner
Jane Rouse Waddell
Elizabeth R. Ward
Katherine J. Watson
Sarah T. Whittington
Elizabeth D. Willamson
Ann Z. Wrenn

Ohio

NSCDA/OH

Oklahoma

Mrs. H. M. Hawkins
The Merrick Foundation

Oregon

Joan M. Bailey,
Anita M. Barbey
Mrs. Graham J. Barbey,
Mrs. Greata T. Beatty
Mrs. Patricia H. Beckman
Mrs. Willis H. Brett,
Suanne J. Brownell
Mary Bywater Cross
Elizabeth Anne Crumpacker
Mrs. Adolph J. Ferro,
Ann D. Flowerree
Marsha W. Freed
Mrs. William Hershey Greer, Jr.
Carolee Kolve
Elizabeth L. Lyon
Dr. Ruth G. Matarazzo
Mrs. Lou McClung
Nancie S. McGraw
Prudence M. Miller
Anne P. Myers,
Marjorie R. Nichols
NSCDA/OR
Marilyn H. Pamplin

Mrs. James H. Rech
Mrs. Henry R. Richmond
Mary B. Rogness
Frances N. D. Stearns,
Mrs. William T. C. Stevens,
Mrs. Emmet J. Thomas,
Mrs. Patty Wells Thompson
Mrs. Robert C. Warren, Jr.
Marjorie Wilson
Nancy H. Bragdon

Pennsylvania

Dr. Alice Amsterdam
Patricia S. Austin
Wendelyn Bailey
Mrs. John R. Block
Elizabeth Bowers
Margaret Broussard
Eleanor C. Burgess
Ellen Carvelli
Sally B. Congdon
Susan Corkran
Mrs. George Ebbert
Mrs. Lowrie Ebbert
Ellen Folke
Anne S. Genter
Elizabeth Hobbs
Gail G. Jenkins
Alice W. Kinahan
M. V. Kurtz
Martha Lewis
Louise Manzella
Charlotte Mark
Mrs. Julian M. Marshall
Elizabeth Marshall
Colleen Holt McCauley
Jean McCullough
Mary F. McDonald
Mr. & Mrs. Michael Milone
Amanda Muckle
Eliza Scott Nevin
Mrs. A. Corkran Nimick
Eleanor Peterson
Margaret Phillips
Carol Rush
Muriel B. Rusten
Katharine D. Schutt
Mary S. Skold
Joan D. Searles
Kristin Seelen
Margaret Shaver
Elizabeth Shellenberger
Margaret Stevenson
Alice Lea M. Tasman
Janet H. Waddell
Virginia Walker
Louise Woodside
M. Sinclair Adams Ziesing

Rhode Island

Emily S. Bagwill
Katherine W. Barnum
Nancy Preston Bredbeck
Zulette M. Catir
Joanne S. Dunlap
Mary Jean Freeman
Briggs Larkin
Betsy S. Leerssen
Marion Mariner
Elizabeth Rollins Mauran
Carol Maynard
Jean R. McDonough
NSCDA/RI
Elsie H. Page
Nancy Knowles Parker
Marie A. Robinson
Emily Vaux Satterthwaite
Joan R. Wickersham

South Carolina

Frances S. Alexander
Martha P. Allison
Katharine S. Armato
Harriet L. Bauknight
Martha W. Blackman
Thayer A. Boswell
Margaret M. Bouch
Angelyn T. Bridges
Anne J. Bristow
Jean I. Brodie
Brantley C. Bull
Mrs. Carter J. Cain
Louise King Cavanagh
Helen M. Clarkson
Sarah B. Clarkson
Norris N. Cooper
Mrs. Leslie A. Cotter
Elizabeth Courson
Mrs. Stephen Cunningham
Caroline Dargan
Mary H. DeSaussure
Jane G. Furtado
Sarah W. Galloway
Frances C. Garber
Elizabeth T. Gettys
Elizabeth M. Glenn
Harriet M. Goldsmith
Mrs. Jack S. Graybill
Emilie Guignard
Ann Hurst Harrington
Dorothy C. M. Herbruck

Bettis Chase Howard
Mary Means Hutson
Mrs. George D. Johnson, Jr.
Beverly Stoney Johnson
Nancy J. Johnston
Lynn P. Jones
Harriet H. Keenan
Martha Hart Kent
Anna Belle Kibler
Margaret P. Kenny
Elizabeth Lafitte
Caroline S. Laney
Jane Hart Lewis
Catherine R. Mabry
Catherine K. Mayo
Anne McCants
Margaret M. McCormack
Harriet F. McElveen
Jane Perry McFadden
Suzanne G. McIntyre
Mrs. J. G. Murphy
NSCDA/SC Low Country
Margaret B. Peck
Eleanor C. Pope
Sara Lynn Postma
Bowe M. Pritchard
Anne E. Rainey
Mary S. Shoemaker
Sarah C. Spruill
Frances Swink
Elizabeth Clare Thomas
Eugenia M. Thomason
Anne M. Wallace
Jane E. Waring
Elizabeth B. Warren
Margaret D. Wyman

Tennessee

Mrs. H. Stanley Benson, Jr.
Betty Barton Pride Blythe
Lillian Dunavant
Margaret Frazier
Mrs. John Gaiennie
Emily R. Gay
Clarke F. Harrison
Mrs. Nolan D. Helms
Alice I. Hooker
Barbara D. Johnston
Myra F. Joy
Nancy D. Kelly
Jane N. Lupton
Nancy Turner McGlasson
NSCDA/TN
Florence P. Oakes
Wade F. Pearson
Upshur Smith Puckette
Jane H. Richmond
Jennie W. Ritchie
Maida Pearson Smith
Isabel B. Stanley
Mary Stinson
Mary W. Sullivan
Margaret W. Tabor
Margaret F. M. Walker
Elizabeth Wall

Texas

Brooke Allison
Mary Bicknell
Betty S. Bird
Mrs. William B. Blaylock,
Mary C. Bohls
Mrs. Marvin E. Bradshaw
Maria W. Brewer
Priscilla T. Brown
Mrs. Spencer N. Brown
Mrs. Robert T. Buchanan
Ann Bunn
Mrs. D. Harold Byrd, Jr.
Nancy Callan
Elinor M. Christian
Harriett E. Christian
Betty Cole
Linda F. Condit
Rowena Dasch
Mrs. J. P. Davis
Mrs. David Dickson
Virginia Elkins
Jane Burrows Emerson
Mrs. J. H. Herring
Katherine P. Johnson
Julie C. Kemper
Llew Ann King
Judith S. Kinser
Mrs. Edward Larroca
Kathleen C. Laws
Louise G. Maxfield
Julie Mock
NSCDA/TX - Austin
NSCDA/TX Beaumont
NSCDA/TX Fort Worth
NSCDA/TX Houston
NSCDA/TX San Antonio
NSCDA/TX
NSCDA/TX Waco
Florence Fitz Patton
Mrs. W. Kenneth Pettitcrew
Karen R. Pope
Ida McFaddin Pyle
Ellen W. Rienstra

(Continued on page 9)



In Loving Memory

We, the Friends of Sulgrave Manor, mourn the passing of Tenny Marshall, a Pennsylvania Dame, and former Senior Representative to the Board of Sulgrave Manor. Under her leadership the Friends of Sulgrave Manor were formed. She thought that Sulgrave Manor was very important in History. Tenny served for twelve years, first as the Junior Representative to the Friends of Sulgrave Manor, and then as the Senior Representative. During this time she decided that the Friends should meet annually in conjunction with the National Board Meeting. As she wanted Sulgrave Manor to be better known among the Dames she also created the job of Associate Trustee, with one from each State Society; their job being not only to raise money, but to let their members and friends know and learn about Sulgrave Manor. She made the Friends of Sulgrave Manor fun, and we will miss her.



The Virginia Garden in October

As you can see from the photo, it is not very interesting for visitors. Sulgrave Manor's gardener, Sue McNally has been consulting with Dr Henry Oakeley, the Garden Fellow of the Royal College of Physicians. He is an expert on medicinal herb gardens and plants. They have proposed to transform the garden into an American Medicinal Plant Garden. Demonstration tobacco will be grown in another area near the already extant tobacco drying racks. They are trying to make the Manor more interesting for visitors as well as a better teaching tool. We would appreciate

Have Old House, Need lots of money!!!

Let's help maintain and improve the garden.

Last year our funds helped to double the size of the herb garden, which has become an important teaching tool. Now we would like to transform the American garden into an American Medicinal Garden.

Help us raise money for the second century!

YES! I want to Help Sulgrave Manor.

Please enroll me in the following category:

\$1000 Washington Society \$500 *Sulgrave Society*

\$100 *Tudor Society* \$50 *Rose Society* \$25 *Crown Society*

My check is enclosed Payable to: **Friends of Sulgrave Manor**

Please charge my: VISA MasterCard

Credit Card #:

Expiration Date:

Signature:

Name:

State Society: email:

Address:

City: State: Zip:

My Contribution is in memory of:

My Contribution is in honor of:

Please provide a name and address for acknowledgement

Mail check to: Mrs. William H. Schaaf, Jr.

1553 Hill Road Court, Louisville, KY 40204

(Continued from page 7)

Harriet Rutland
Susan Spruance
Ruth P. Stephenson Strom
Lorna M. Terhune
Mrs. Craig Adams Tips
Evelyn Vogel
Sarah Warner
Betty P. Wells
Sallie Wright
Mollie S Zachry
Lucile Gracy Harmon

Virginia

Pearl Adamson
Sara Becker
Claire P. Bentley
Mrs. Peter Derek Bergstrom
Lawrence Blair
Burgess Burn Bradshaw,
Mrs. John P. Bradshaw,
Mrs. Caroline Y. Brandt
Evelyn Bryson
Mrs. George M. Brooke, Jr.
Mrs. D. Earl Brown, Jr.
Sally Guy Brown
Mrs. Marquis B. Burnett,
Mrs. Christopher Carey
Mrs. Dabney Carr, Jr.
Mrs. Richard A. Carrington III
Mrs. Ann B. Darst
Mrs. G. L. Forsyth
Mrs. Charles D. Fox III
Patricia P. Fox,
Sarah Welch Geary
Mrs. James C. Greene,
Evelyn Lee Griswold
Margaret C Hager
Anna L. Lawson
Ms. Shirley A. McManus
Josephine J. Miller
Catherine B. Moore,
Mrs. P. William Moore, Jr.
Mrs. Spencer Morten, Jr.
Julia Lewis Nofsinger
NSCDA/VA
NSCDA/VA Alexandria
NSCDA/VA Blue Ridge
NSCDA/VA Norfolk-Tidewater
NSCDA/VA Rappahannock
Mrs. Ronald L. Parker
Mrs. Harry E. Ramsey, Jr.
Lucy S. Rhame
Mrs. Oliver Michael Roberts
Virginia H. Rouse
Mrs. David Gray Shannon
Mrs. Marvin E. Shelton
Mrs. J. E. B. Stuart IV
Mrs. Bate Toms, Jr.
Laura R. Towers
Marian Warner Trotter
Jessica Bemis Ward
Mrs. Harry J. Warthen III

Washington

Patricia Aitken
Mary Jane Anderson
Elizabeth Baxter-Baalman
Melissa Babson
Melinda Bargreen
Lee Blume
Ann H. Bohart
Katherine A. Calhoun
McLean G. Carroll
Marlice Dunn
Maureen S. Gibbons
Caroline Goedhart
Laura B. Gowen
Louisa F. Gowen
Jeannie Gravenkemper
Susan H. Green
Carol Henderson
D. B. Mesher
Phoebe Ann Moore
Fay Hauberg Page
Jane Hillman Pelly
Elizabeth K. Peters
Grace J. Ross
Kathryn Staley
Susan B. Stoller
Susan T. Svenson
Bonnie W. Ward
Warren Foundation
Roxanne K. Wiley
Mary A. Williams
Elizabeth Woodside
Patricia Wright

Wisconsin

Olive V. D. Bryson
Nancy L. Carpenter
Carol Anne Carpenter
Barbara B. Collings
Mary Connelly
Christine Hamilton Foote
Katrina H. Hatton
Helen H. Huston
Natalie Lloyd-Jones

Barbara J. Meyer
Marion Read
Beverly D. West
Sally D. Youker

West Virginia

Mrs. Richard M. Adams
Mr. and Mrs. William M. Becker
Mrs. William E. Chilton III
Katherine L. Clovis
Mrs. Isabel H. Dannenberg
Kay, M. Davis
William Maxwell Davis
Robert Douglas
Dr and Mrs. Douglas W. Ey
Katherine Peyton Forbes
Mr. Alexander L. Franklin II
Mary Jean Freeman
Mrs. F. C. Frostick, Jr.
Charlotte A. Gardner,
Virginia Gussler George
Mrs. William Gillespie
Mr. and Mrs. Robert Goldsmith
Jessica S. Graney
Mrs. Frank Harkins
Mrs. William Henderson
Mr. Tom L. Horn
Mrs. Samuel M. Hudson
Mrs. T. D. Kauffelt
Mrs. E. D. Knight, Jr.
Mrs. Robert Lawson
Virginia V. Mairs,
Mrs. Douglas E. McKinney
Gen. J. Kemp McLaughlin, Sr.,
Dorothea C. McMillan
Carol D. Miller
The Honorable Richard Neely
NSCDA/WV
Jean E. O'Connor
Ruth R. Peyton
Alice Lee C. Sargeant
Mrs. I. N. Smith
Sandra H. Smith
Mrs. Louisa K. Sowers
Mrs. Doris A. St. Clair
Daniel Staggers
Mrs. James Steorts
Mrs. David L. Stewart
Bonnie W. Taylor
Mrs. Newton Thomas, Jr.
Mr. and Mrs. Henry B. Wehrle, Jr.
Katherine, F. Welford,
Mr. Robert Degruyter White

Wyoming

Tonia Evans
Jane Ferril
NSCDA/WY
Mrs. John Wallace Palm
Susan Van Allen



Laura Rutherford leading a tour of Sulgrave Manor for the Neuhauser family. She was at Sulgrave Manor for one of the two board meetings that she attends in England every year.

SULGRAVE MANOR SYMPOSIUM

OCTOBER 2014

Partnering with the George Washington University and the Mount Vernon Ladies' Association, The Friends of Sulgrave Manor is planning a two-day symposium for the study of the successful two-hundred year peaceful relationship between Great Britain and the United States. This is a wonderful opportunity for a fundraising event celebrating and supporting Sulgrave Manor. October 10 & 11, 2014 are the dates and Washington DC is the place.



Sculpture of George Washington, given to the Manor by George Washington University.

The Symposium, named in honor of George Washington's ancestral home, is designed to immerse attendees in history lessons from the Washington family and the dynamic relationship between our two countries. It also provides the opportunity for leadership discussions on how we can apply this history to current foreign relations.

If you are interested in participating and supporting these plans, there are numerous opportunities for all Dames to become involved. To learn more and help with the planning and fundraising, please call or email

Sue Knepper, Event Chair
312-943-4005
knepperinc@mc.com

Pearl Adamson Event Vice Chair
804-288-8951
vca11@aol.com

Sulgrave Manor Centennial Plate

Limited Edition Available



Created by the Franklin Mint for the Friends of Sulgrave Manor, the ancestral home of George Washington. Sponsored by The National Society of The Colonial Dames of America

Celebrating 100 years of the preservation and maintenance of George Washington's ancestral home in Northamptonshire and held in trust for the people of the United Kingdom and the United States.

First come First served!

Microwavable and Dishwasher Safe!

\$60 including postage!

PAYMENT OPTIONS

Number of Plates @ \$60.00 each _____ X \$60.00 = _____
MC/Visa _____

Card # _____ Expiration Date _____

Name as it appears on card _____

Signature _____

Billing Address

Name _____

Address _____

City/State/Zip Code _____

Telephone Number: _____

Email: _____

Shipping Address if Different From Billing Address

Name _____

Address _____

City/State/Zip code _____



10 1/4" dinner plate

Send your order to:

Friends of Sulgrave Manor
Mrs. William H. Schaaf, Jr., Treasurer
1553 Hill Road Court
Louisville, KY 40204
sarahjschaaf@gmail.com

Friends of Sulgrave Manor Centenary Trip

June 5-June 10, 2014

- June 5 Early London departure by bus for **Bletchley Park**, and **Althorp Park**
Check in Whittlebury Hall Hotel where you will be staying for the next four nights.
- June 6 **Broughton Castle**, and the **Grafton Hunt Puppy Show**, (don't think puppies)
Dinner and Theater at **Stratford upon Avon**
- June 7 10:30 **Weston Hall**, private home of the Sitwell Family, which traces itself to the 14th century
Picnic at **Sulgrave Manor** with our neighborhood friends, and visit village gardens
Lord Heseltine's Arboretum and Gardens at Thenford (rarely open to the public)
Saturday night - Private Dinner Parties-at neighbors houses.
- June 8 DAMES DAY
Church Service at **St. James the Less**, in Sulgrave village,
built during the reign of Edward III, 1327-1377
- Noon Reception and Centenary Celebration Luncheon**
Evening **Hogroast with "Noel Coward"** at Sulgrave Manor
- June 9 Choose either - a special visit to the **Aston Martin Factory** and **Heritage Motor Museum**
Or -a special visit to the private **Coton Manor Gardens**, and then on to London
- For a special Farewell Dinner**

Cost for the tour part of the trip; includes all meals, transportation and hotel near Sulgrave, not a London hotel.

Double occupancy \$ 1770.00 X number of people ____ = _____
Single occupancy \$ 1990.00 _____

Donation to the Friends of Sulgrave Manor Required for Reservation. \$250.00 per person _____

Mail donation to: Mrs. William H. Schaaf, Jr., 1553 Hill Road Court, Louisville, KY 40204

Sulgrave Centenary Celebration Registration 2014

Name of Traveler _____

Address _____

Telephone _____ Cell number: _____

Birthdate _____ Email: _____

Roommate _____

Credit Card number, exp. Date, security and billing address for \$500 deposit and insurance.

Do you need a hotel in London? _____

May we help you with air transportation or other travel plans? _____

If yes, gateway and desired travel dates _____

If you would like help with your air, please attach copy of passport photo page to registration.

Send deposit of \$500.00 per person to reserve your place on the trip to:

Laura Clark, Brownell Travel, 2864B Dauphin Street, Mobile, AL 36606

You may mail, email or fax your registration. Please make checks payable to **Brownell Travel**.

h. 251-344-8494 o. 241-341-0555 f. 251-341-0778 laurac@brownelltravel.com

(Note: Cost is based on current exchange rate.

Please be sure that you write our **two** separate checks, one to the Friends, and one to Brownell.



Non-Profit Org.
 U.S. Postage
 PAID
 Permit No. 3878
 Suburban, MD

Newsletter of the Friends of Sulgrave Manor
 George Washington's English Ancestral Home

The National Society of
 The Colonial Dames of America

Mrs. David C. Fuchs,
Sr. Representative to Sulgrave Manor
 28 Middle Hollow Road
 Huntington, NY 11743

bessfuchs@gmail.com

Save the Date
June 8th, 2014
 Celebrating 100 years of
 Sulgrave Manor as a Museum.

Experience England In a New Way
*What could be more beautiful than the
 English countryside in early June?*



Broughton Castle

Picture yourself tucked into Whittlebury Hall in Towcester surrounded by parkland for four nights, spending your days getting to know Sulgrave Manor and the village of Sulgrave and the surrounding area in a very personal way.

Because of our close relationship with the members of the Board of Sulgrave Manor in Northamptonshire, we are being offered the opportunity to meet local people, attend an important day in the Grafton Hunt calendar, dine in private houses in the area surrounding Sulgrave, have the

whole of Sulgrave Manor given for an entire weekend, attend a special church service in St. James the Less (church of the Washington ancestors) prior to the great Centenary Lunch which will celebrate the friendship between our two countries.

There will be a visit to Lord Heseltine's to see their Ornamental Garden and Arboretum, a visit to Lord and Lady Saye and Sele's moated home Broughton Castle, to the Sitwell's family home Weston Hall, to Earl Spencer's estate Althorp and more.

We have a rare opportunity to immerse ourselves in local English culture, to form friendships, and to be intimately involved with the place for which we Dames have spent nearly 100 years raising money and awareness .

Our **Friends of Sulgrave Manor Centenary Trip** will begin on June 5, 2014 in London, departing for four nights and five days in the English countryside and then return to London on June 9 for our last night and Farewell Dinner. Please join us in our celebration of a **Century of Joint Ownership of Sulgrave Manor with the people of Great Britain!**



*Lord Heseltine's
 Ornamental Garden
 and
 Arboretum*

Century of Joint Ownership of Sulgrave Manor with the people of Great Britain!

(See page 11 for further details.)